THE NEW INDIAN EXPRESS

BENGALURU • WEDNESDAY • NOVEMBER 22, 2023 • ₹9.00 • PAGES 20 • LATE CITY EDITION

BIG ICC DECISIONS

Male-to-female transgenders banned in women's int'l cricket

The ICC Board on Tuesday barred cricketers, who have been through any form of male puberty, from competing in international women's games regardless of whether or not they have undergone surgery or gender reassignment treatment

Setback for Sri Lanka

The ICC Board moved 2024 men's U-19 World Cup from Sri Lanka to South Africa, 11 days after it provisionally suspended Sri Lanka Cricket due to government interference. The team can compete both in bilateral series and ICC events

Stop clock in men's ODIs, T20Is

The Chief Executives' Committee (CEC) agreed to introduce a stop clock on a trial basis in men's ODI and T20I cricket from Dec 2023 to Apr 2024. The clock will regulate the amount of time taken between overs. If the bowling team is not ready to bowl the next over within 60 seconds of the previous over, a 5-run penalty will be imposed the third time it happens in an innings

READ SHARE FOLLOW
newindianexpress.com

▪ CHENNAI ▪ MADURAI ▪ VIJAYAWADA
▪ BENGALURU ▪ KOCHI ▪ HYDERABAD
▪ VISAKHAPATNAM ▪ COIMBATORE
▪ KOZHIKODE ▪ THIRUVANANTHAPURAM
▪ BELAGAVI ▪ BHUBANESWAR ▪ SHIVAMOGGA
▪ MANGALURU ▪ TIRUPATI ▪ TIRUCHY
▪ TIRUNELVELI ▪ SAMBALPUR ▪ HUBBALLI
▪ DHARMAPURI ▪ KOTTAYAM ▪ KANNUR
▪ VILLUPURAM ▪ KOLLAM
▪ TADEPALLIGUDEM ▪ NAGAPATTINAM
▪ THRISSUR ▪ KALABURAGI

National Herald assets attached

Property worth ₹751.90 cr attached in money laundering probe; Congress flays ED action

UJWAL JALALI & PREETHA NAIR
@ New Delhi

IN the midst of the election season, the Enforcement Directorate on Tuesday provisionally attached assets worth ₹751.90 crore in a money laundering case against Congress-promoted *National Herald* and entities linked to it, drawing sharp reaction from the party.

"Investigation revealed that Associated Journals Ltd (AJL) is in possession of proceeds of crime in the form of immovable properties spread across many cities of India such as Delhi, Mumbai and Lucknow to the tune of ₹661.69 crore and Young Indian is in possession of proceeds of crime to the tune of ₹90.21 cr in the form of investment in equity shares of AJL," the ED said on Tuesday.

National Herald is published by AJL and owned by Young Indian Private Limited. Congress leaders Sonia Gandhi and Rahul Gandhi are Young Indian's majority shareholders with a combined stake of 76%.

The agency's action comes at a time when elections in Chhattisgarh, Madhya Pradesh, Rajasthan, Telangana, and Mizoram are in progress.

The Congress said the move reflected the BJP's desperation to divert attention from 'certain defeat' in the ongoing state polls. "This is a prefabricated structure of deceit, lies and falsehood, of by and for the BJP, to divert, distract and digress in the middle of elections," said party spokesperson Abhishek Singhvi.

The money-laundering probe stems from an order of Court of Metropolitan Magistrate of Delhi, which took cognizance of a private complaint. The court held that the seven accused, including Young Indian, committed offences under various sections of the IPC.

ED's provisional order has to be approved by the adjudicating authority of PMLA.

ED'S CHARGES

- AJL owed ₹90.21 crore to AICC, but the latter treated it as non-recoverable and sold the loan for ₹50 lakh to a newly incorporated company called Young Indian
- This action amounted to cheating the shareholders of AJL as well as donors of the Congress party
- AJL then held an EGM to increase share capital and issue fresh shares worth ₹90.21 crore to Young Indian
- With this, the stake of over 1,000 shareholders came down to 1% and AJL became a subsidiary of Young Indian, which took control over properties of AJL

First visuals of stuck workers; horizontal drilling prime option

NARENDRA SETHI @ Dehradun

THE first visuals of the 41 trapped labourers in an under-construction tunnel in Uttarkashi brought all-round relief on Tuesday, the 10th day of their stranding behind a heap of about 60 metre rubble.

With hot food being pushed through a 6-inch pipe inserted the previous day, their proper nourishment is now being addressed. It was through this pipe that endoscopic flexi cameras from Delhi were sent in to capture videos of the labourers speaking to their families, doctors, and officials.

Policywise, too, there was clarity as officials said resuming horizontal drilling was the primary option though it had to be halted last Friday after the auger machine developed a snag. Anurag Jain, secretary, Ministry of Road Transport and Highways, said that under the current circumstances "vertical drilling is the second best option".

First visuals of the workers trapped inside the tunnel speaking to their families | PTI

By the time drilling stopped on Friday, 3-ft wide pipes with a total length of 22 metres had been inserted into the rubble. On Tuesday, 2.7-ft wide pipes, too, were inserted into the 3-ft pipes up to the total length of 22 metres. The challenge is to resume drilling since the auger machine hit a hard obstacle before it stopped.

Parallelly, drilling has been started from the other end of the tunnel — the Badkot side. Col Deepak Patil, in-charge of rescue operations at the tunnel, said, "Drilling work has started from the Badkot end. For this, a team of eight from THDC has arrived. A tunnel of 2-2.5-metre diameter will be prepared from here."

Meanwhile, following an advisory by the I&B ministry advising TV channels not to sensationalise their reportage, the tone of coverage in Uttarakhand softened.

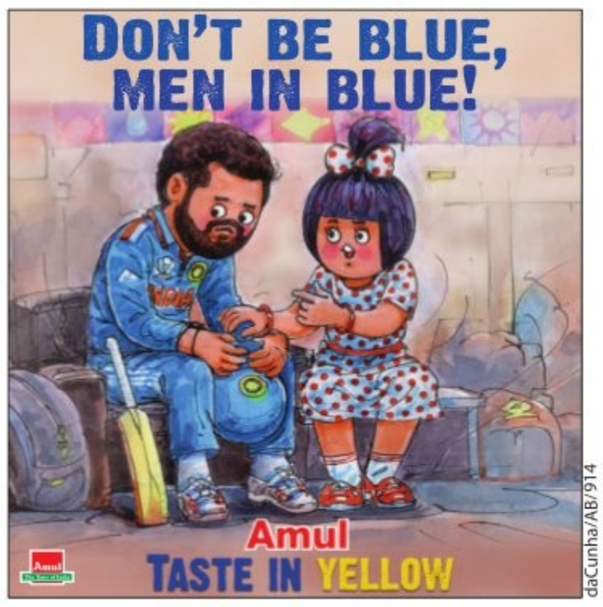

daCunha/AB/914

Dist court's action against seer preposterous, says K'taka HC

EXPRESS NEWS SERVICE @ Bengaluru

THE action of the Presiding Officer (PO) of the Second Additional District and Sessions Court at Chitradurga in handling the POCSO cases against Dr Shivamurthy Murugha Sharanaru, pontiff of Sri Jagadguru Murugharajendra Bruhanmath, shocks its conscience and does not inspire confidence as it is preposterous to say the least, the Karnataka HC said.

"In what trial the PO wanted to summon the accused (pontiff) is still a mystery, as the trial in all the cases is directed to be deferred till the disposal of the petitions (filed by the pontiff questioning the proceedings are reserved for orders by HC) and there is a condition in the grant of bail that the accused shall not enter the jurisdiction of the sessions court. These two orders are thrown to the wind by the PO, in an act which is on the face of it subversive of judicial discipline," stated Justice M Nagaprasanna in the order passed on Tuesday. P6

EXPRESS READ

Rajneesh Goel appointed new Chief Secretary

Bengaluru: Senior IAS officer from the 1986 batch Rajneesh Goel has been appointed the new Chief Secretary of Karnataka. He will replace Vandita Sharma, who is retiring this month-end | P6

DyCM, Vokkaliga leaders against caste census

Bengaluru: DyCM DK Shivakumar has joined leaders from his Vokkaliga community in demanding CM Siddaramaiah to reject the 'socio-economic and educational' survey or the caste census report | P6

In Ballari. godown turns into residential school

KIRAN BALANNANAVAR @ Ballari

FOR the last seven years, students of a government residential school in Ballari district have been attending classes and staying in a godown. Yes, an APMC godown!

The new building to accommodate these students of Dr BR Ambedkar Residential School in Kerur village has not been completed in all these years. Though the work started in 2019, it was stopped abruptly. The students, both girls and boys, who have come from different villages in the district, have been studying and living under pathetic conditions. For the 230 students, from Classes 6 to 10, only five toilets have been constructed within the godown. P7

Students of Dr B R Ambedkar Residential School attend classes at an APMC godown at Kerur village of Ballari district | EXPRESS

Scan to know more or contact your MFD / RIA

Advantages of SIP

Freedom from timing the market

Flexibility to choose investment amount

HDFC MUTUAL FUND
BHAROSA APNO KA

An Investor Education and Awareness Initiative

SIP - Systematic Investment Plan. Visit https://www.hdfcfund.com/information/key-know-how to know more about the process to complete a one-time Know Your Customer (KYC) requirement to invest in Mutual Funds. Investors should only deal with registered Mutual Funds, details of which can be verified on the SEBI website (www.sebi.gov.in/intermediaries.html). For any queries, complaints & grievance redressal, investors may reach out to the AMCs and / or Investor Relations Officers. Additionally, investors may also lodge complaints on https://scores.gov.in if they are unsatisfied with the resolutions given by AMCs. SCORES portal facilitates investors to lodge complaint online with SEBI and subsequently view its status.

Mutual Fund investments are subject to market risks, read all scheme related documents carefully.

ALMANAC TODAY
• Wednesday: 22/11/2023 • Year: Shobhakruta • Ayana: Dakshinayana
• Ritu: Sharad • Masa: Karthika • Paksha: Sukla • Tithi: Dasami 10.22 pm
• Nakshatra: Purvabhadrqa 6.47 pm • Moon in Meena Rashi • Rahukaala: 12:00 pm to 01:30pm
• Gulikakala: 10:30 am to 12:00 pm • Yamaganda: 07:30 am to 09:00 am

WEATHER
MIN 20°C | MAX 28°C
FORECAST Overcast

Sunrise 6.20 am
Sunset 5.50 pm
Moonrise 1.23 pm
Moonset 12.32 am

CHILDREN LIVE MEDIEVAL, TALIBAN LIFE: PANEL

Child rights body says 200 children in RT Nagar madrasa getting only Islamic edu

PURAN CHOUDHARY @ Bengaluru

THE National Commission for Protection of Child Rights (NCPCR) conducted a surprise inspection of an allegedly illegally run orphanage, Darul Uloom Sayyadiya Yatim Khana, at RT Nagar Post in Bengaluru on November 19. It revealed that around 200 children, kept in substandard conditions, did not have access to basic facilities like beds, recreational activities, TV or visits to a playground.

NCPCR claimed that the students were given only Islamic religious education and none was sent to a proper educational institute. The orphanage authorities, however, termed the claims false.

The inspection was conducted by an NCPCR team, which included Chairperson Priyank Kanoongo. In a letter to the chief secretary, the Commission pointed out that the orphanage was unregistered and demanded action under the Juvenile Justice Act. A copy was also marked to Police Commissioner Dayananda KA, Deputy Commissioner and District Magistrate to register an FIR.

Kanoongo posted on X, "These children are living a medieval Taliban life, this life is not written for them in the Constitution. Small children are very innocent and so scared that when they see the Maulvi coming, they all stand still, closing their eyes. They wake up at 3:30 am to study in Madrasa." The children have only short breaks for reading namaz during the day and otherwise are engaged in training in Islamic education, he added.

The official letter, accessed by TNIE, read, "The orphanage is not fulfilling the infrastructural requirements for accommodating such a large number of students. There were 5rooms of approximately 100 square feet and each room had 4 bunk beds for 8 children and 16 children slept on four bunk beds placed in the corridor. Around 150 children sleep in two big halls used for daily prayers."

Kanoongo claimed that the children stayed only at the mosque. "This orphanage, which has property worth crores of rupees, has a separate building in which a school is running but these children are not allowed there," he added.

Relief package for suburban rail to be on lines of BMRCL

S LALITHA @ Bengaluru

THE state government has finalised the Compensation and Resettlement Package (CRP) for families that are likely to be impacted by the Bengaluru Suburban Rail Project (BSRP). The package will be on similar lines as that of the Bangalore Metro Rail Corporation Limited (BMRCL), said sources at K-RIDE, which is implementing the Rs 15,767-crore project.

The 12-page CRP that has been approved, states, "The land to be acquired will be paid guidance value or market value of the land whichever is higher and market value of structures assessed by approved valuers, a 100% solatium on the above and 12% per annum additional market value."

Slum-dwellers would be given Rs 5 lakh as housing support grant, it said. Details on specific categories and the compensation plus the shifting allowance to be paid, and shifting allowance and one-time inconvenience allowance figure among them. For instance, an owner who loses his property and residential structure would be paid the following as shifting allowance: Up to 1,000 sq ft: Rs 25,000; 1,001 sq ft-1,500 sq ft: Rs 30,000; and more than 1,500 sq ft: Rs 35,000. The one-time inconvenience allowance payment would be

Rs 70,000, the package said.

A senior K-RIDE official said, "It is a very good package and on the lines of Bengaluru Metro." Almost 90% of the land to be utilised for BSRP will be provided by Indian Railways, and hence, the package that needs to be paid to private landowners who need to shift from their houses or hand over a part of it would be considerably less compared to BMRCL projects.

'Survey under way'

"The survey is presently being done on the exact number of properties and the individuals who will be affected. The package to be offered needs to be kept ready so that they can be compensated quickly and that has been completed," Special Deputy Commissioner (K-RIDE) DB Natesh told *The New Indian Express*.

Asked for specific details, Natesh said 40 houses were likely to be impacted at Jayaram Colony in Mathikere, which is a slum settlement. "We will be needing them for our Corridor-2 project (between Bennigenahalli and Chikkabanavara," he said. Work has already begun on this stretch.

In connection with the Corridor-4 stretch (Heelalige to Rajanagunte), there are 138 properties that could be impacted near K R Pura. "We cannot specifically give the compensation figure as this varies depending on whether it is revenue land, BDA land or if the land's Title is not in the individual's name and so on," the Special DC said.

Tech Summit to host Chandrayaan pavilion

BENGALURU: Bengaluru Tech Summit, organised by the state government, will set up a Chandrayaan-ISRO-Space Industry pavilion this year, which pavilion will be testimony to India's growing influence in the Space sector. It will display ISRO's remarkable contributions to space exploration, and will also showcase the contribution of startups, SMEs and private players towards the Chandrayaan-3 Mission. "Chandrayaan pavilion is a validation of our stellar presence in Space," said minister Priyank Kharge.

Stop self-medication, min tells people

EXPRESS NEWS SERVICE
@ Bengaluru

HEALTH Minister **Dinesh Gundu Rao** stressed the need to preserve the efficacy of existing antibiotics and preventing the spread of drug-resistant infections within healthcare facilities and communities. He also urged people to stop self-medication.

With the aim of creating awareness about antimicrobial resistance (AMR), Gundu Rao held a sensitisation workshop with health experts and officials in Bengaluru on Tuesday.

The health minister said that AMR is a phenomenon by which pathogens do not respond to medicines, making it hard to treat infections. It is the third-highest cause of death in India, affecting the poor disproportionately, he added.

AMR has also led to an increased mortality rate since even simple infections have become untreatable due to it. It was also highlighted that the patients are seen suffering from prolonged illnesses, leading to increased healthcare costs and a burden on the health system. With the AMR Awareness Week observed on November 18-24, he requested citizens to take antibiotics only when advised by a medical professional and complete the full course of medicine. Since the viral infection cases have increased, he asked citizens to avoid taking antibiotics for cold, flu, runny nose or other viral infections, as people have developed resistance to them due to overconsumption.

Bugs in hostel food irk BU students

ENS @ Bengaluru

OVER 650 post-graduation students at Bangalore University protested on Tuesday, against sub-standard food provided by VV hostel.

For weeks, students were complaining of poor-quality food being given to them. Videos of bugs, worms and insects in rice have surfaced. The protestors highlighted the negligence of the hostel warden. Despite multiple complaints, he did not take any action. Students demanded that he be suspended immediately. Higher Education Minister MC Sudhakar has instructed BU Vice-Chancellor Jayakara Shetty to take immediate action against the warden and cooks. Separately, over 100 students from Pre-University, Degree, and Engineering colleges protested at Freedom Park on Tuesday and demanded immediate distribution of scholarships.

Workers ready the venue for the Kambala at Palace Grounds on Tuesday. The grand event will take place on November 25 and 26 | SHASHIDHAR BY RAPPA

Kambala organisers drop Brij Bhushan's name

EXPRESS NEWS SERVICE
@ Bengaluru

FOLLOWING criticism over inviting former president of the Wrestling Federation Of India Brij Bhushan Sharan Singh for the Bengaluru Kambala, the Bengaluru Kambala Samithi has dropped the tainted MP's name from the event.

Although there were no reports about Singh's confirmation for participating in the event, where he was supposed to felicitate sportspersons, Samithi president and Puttur Congress MLA Ashok Kumar Rai is said to have decided to omit his name from the invite in the name of damage control.

"Bengaluru Kambala Samithi had not put his (Singh's) name in the invitation. Some organisation connected with the event wanted him to be a guest and had included his name. The MP in his letter has informed that he will not be available," Rai said.

Meanwhile, the Samithi is taking all measures to ensure a peaceful Kambala, which will have 175 pairs of buffalos participating in the race. The animals will arrive at Palace Grounds from Coastal Karnataka on Thursday.

Students talk reusable pads at Child Rights Parl

PURAN CHOUDHARY @ Bengaluru

OVER 70 students, two from each district in Karnataka, were at Vidhana Soudha on Tuesday to take part in the Child Rights Parliament and discuss issues faced by them in schools and their educational journeys. The students, who were scheduled to meet Chief Minister Siddaramaiah, were disappointed as the CM had other pressing commitments.

Captain Ganesh Karnik, former MLC and member of the Karnataka Legislative Forum for Child Rights, met the students and engaged them in a fruitful discussion.

Students raised questions such as the need to extend the Right To Education (RTE) up to the age of 18 years, instead of 14 years. The children urged the government to recognise children who are orphaned and provide them with appropriate scholarships to complete their education, without any caste or religious barriers.

Other issues such as the government scheme that provides free pads to menstruating girls should switch to sustainable, cotton pads. "We've read that burning plastic leads to greater levels of pollution, but in villages, people are burying them or burning pads so we want to request the government to take note of the issue," said one student.

EXPRESS ILLUSTRATION

Illegal liquor shops are found in high numbers in rural areas, leading to alcohol addiction in adults. "Children are beaten up and many parents don't even meet the basic amenities needed to raise children. Such children are under immense stress and cannot focus on education, many even take extreme steps and die by suicide," said Karnataka Child Rights Observatory (KCRO) and students at Vidhana Soudha, seeking immediate action from the government.

Other suggestions such as encouraging the use of millets in midday meals, proper sex education by professionals, stricter laws on child marriages and wider promotion of schemes related to children, were discussed. Members from UNICEF and KCRO will take up recommendations with the officials concerned.

EXPRESS READ

Canara Bank unveils new products on Founder's Day

BENGALURU: Canara Bank launched new products and services on its 118th Founder's Day. The launch includes 'Corporate ail' that would cater to the diverse needs of the bank's corporate customers. They would be able to perform banking transactions through internet banking and also on the 'Canara ail Corporate' app. The bank also introduced the WhatsApp Banking Channel, which would provide 18 services to customers such as balance inquiries and mini statements via a Hi or Hello message on 9076030001. They also introduced Canara UPI 123 Pay, an IVR-based UPI solution for feature phone users available in 10 Indian languages, to account-holders of any bank. Canara Bank's MD and CEO K Satyanarayana Raju, along with Executive Directors, launched the products and services.

Harmilan Bains is brand ambassador for BMM 2023

BENGALURU: The Rotary Bangalore IT Corridor on Tuesday announced that athlete Harmilan Bains will be the brand ambassador for the 16th Edition of Bengaluru Midnight Marathon (BMM) for this year. Bains is a silver medalist at the 1500 metres and 800 metres at the recent Asian Games-2023 in Hangzhou, China. The marathon will be held at 6.30 pm on December 16 in Whitefield. Online registrations for various events, including full marathon, half marathon, a 10-km run, and fun and furious 5-km run (both timed and untimed) are open. People who are interested to participate can apply on www.midnightmarathon.in.

Daily Starscope

PETER VIDAL

22ND November : A Moon-Venus pattern brings together the symbols of motherhood and femininity. So, a great day for women, then! But a bad day for men who reckon that to be aggressively masculine will always get them what they want. And that, in my opinion, is no bad thing!

ARIES (Mar 21 - Apr. 20)
It will be a rare Arien who is not deeply influenced by sentimental feelings for the past. Increasingly it is your home and family background which tug at your heartstrings. Give the maximum attention to financial matters, and don't accept amazing promises at face value.

TAURUS (Apr. 21 - May 21)
You may now hear from loved ones who are overseas or far away. Communications will also arrive before long from people from your past. Strange encounters will revive pleasant contacts and fond memories. It's all down to that emotional planet, Venus, which brings a gradual awakening to romantic possibilities.

GEMINI (May 22 - June 21)
Consider your situation carefully. In business matters, as in other areas, it may be you who is owed an apology. So, why don't you look at the past - and try to figure out the best solution? You'd also be wise to avoid undertaking any dubious commitments for the future!

CANCER (June 22 - July 23)
Planetary activity over the next few days will confirm what all sensitive people knew anyway - that the Cancerian vision is utterly remarkable in all respects. If you have creative goals on the go, put the emphasis on practical achievements - and let your imagination fly.

LEO (July 24 - Aug. 23)
Whatever you do, whatever you say, you won't be able to hide the fact that you're searching for something more meaningful in your day-to-day existence. You know that someone, somewhere, is sending you fond thoughts. It's nice to think that they're on your side even if they're a long way away.

VIRGO (Aug. 24 - Sept. 23)
There is plenty of space for your Virgoan qualities of efficiency and order. But if you start trying to dominate the situation and insist that everything is in its proper place and that others live up to their promises, you may be facing an uphill struggle.

LIBRA (Sept. 24 - Oct. 23)
Even more than in the past, it's vital to remember that Libra is the sign of balance. You occupy a pivotal role, standing at the fulcrum of everything that's happening. It's all quite a responsibility but, by next week, you'll be ready to take on any number of new commitments.

SCORPIO (Oct. 24 - Nov. 22)
You share superb travel stars with a close partner. Short journeys are more likely to be for business, longer trips for pleasure. Careful organisation, though, is absolutely vital. And one other thing - partners have the best ideas, so listen carefully.

SAGITTARIUS (Nov. 23 - Dec. 22)
Your birth-sign is ruled by the optimistic planet, Jupiter, which largely accounts for some of your better qualities - your wisdom, for example. Your ability to see ahead is central to your current ambitions, but there's a social factor at work, and that means you're best off as part of a team.

CAPRICORN (Dec. 23 - Jan. 20)
Deep down you should realise that you have more to gain than to lose from current personal disputes. You may even come to understand that criticism and differences of opinion are all for the best. And with Mercury still so positively placed, your intuitions will be right - at least, most of the time!

AQUARIUS (Jan. 21 - Feb. 19)
Certain colleagues and associates naturally hope that you will run out of steam, perhaps because you've worn them out over the last six months. If so, I'm afraid their hope is a vain one. Your ideas, especially at work, are likely to be even more lively than usual.

PISCES (Feb. 20 - Mar 20)
Many people around you, both at home and at work, seem to be caught in a fog of uncertainty or confusion. You are well used to such conditions and are therefore ideally situated to extract the maximum advantage. It looks to me as if you will be your usual, sensitive self.

Solutions to Yesterday's puzzle

	4						2	
7	1		2		3		9	4
2						3		
		3		9	8		4	
	9	1	3		7	5	6	
	5		6	4		9		
		8						1
5	3		1		6		8	9
	2						5	

4	6	5	3	7	8	9	2	1
8	7	1	2	9	6	3	4	5
3	2	9	5	1	4	7	8	6
7	9	4	8	5	2	1	6	3
2	5	6	1	4	3	8	9	7
1	8	3	9	6	7	2	5	4
5	1	8	6	3	9	4	7	2
6	4	2	7	8	1	5	3	9
9	3	7	4	2	5	6	1	8

SU DO KU EASY

TEST YOUR NUMBER CRUNCHING SKILL WITH OUR UNIQUE PUZZLE

Fill in the grid with digits in such a manner that every row, every column and every 3X3 box accommodates the digits 1 to 9, without repeating any.

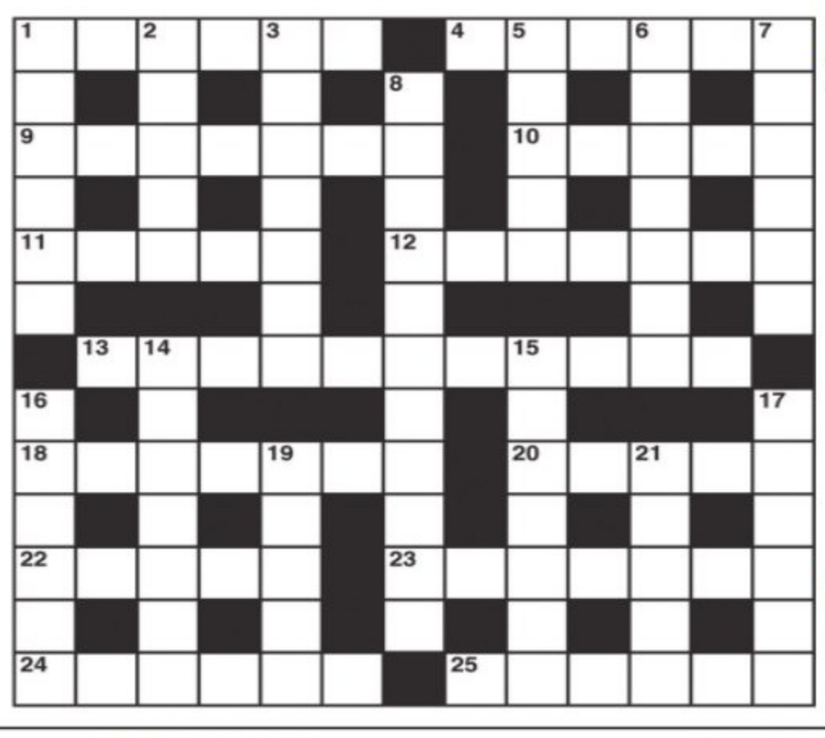

CROSS WORD

ACROSS
1 Remains in rows (6)
4 A professional apt to benefit (6)
9 Swinger's bar (7)
10 You'll find Arabs around this city (5)
11 Plant that means a great deal to us (5)
12 Don't approve; but is liked somehow (7)
13 His products are really wicked (11)
18 Fruit that's new to Capri (7)
20 Ocean-tossed paddle boat (5)
22 Care nothing for ridicule (5)
23 Accepts another contract and quits (7)
24 Thought it would be back in time (6)
25 Newspaperman found to be in dire trouble (6)

DOWN
1 Pay for a seat (6)
2 Respond to a trace of difference (5)
3 Delighted when record rise took the pressure off (7)
5 Unusually sober attire (5)
6 Number set about making the interior cheerful (7)
7 Refined eastern taste in china service (3,3)
8 Uncalled-for correspondence (4,7)
14 Where to find duty-free dry wine (7)
15 Charged for a small volume shown as secondhand (7)
16 Was not prepared to be detective's assistant (6)
17 Screen off in church (6)
19 Is unable to write long song (5)
21 Lancelot for example loses his head in the dark (5)

YESTERDAY'S SOLUTIONS

Across: 1 Reserve, 5 Mover, 8 Consequential, 9 Seers, 10 Extreme, 11 Offend, 12 Status, 15 Younger, 17 Tarot, 19 Shot in the dark, 20 Yards, 21 Desists.

Down: 1 Races, 2 Sense of humour, 3 Reels in, 4 Eludes, 5 Manet, 6 Veiled threats, 7 Rollers, 11 Odyssey, 13 Tethers, 14 Grated, 16 Grins, 18 Takes.

JUMBLE

UNSCRAMBLE THESE JUMBLES, ONE LETTER TO EACH SQUARE, TO FORM FOUR ORDINARY WORDS.

BY DAVID L. HOYT AND JEFF KNUREK

ARDBN

DMMEO

LONCOY

UFBTEF

Given all your fireplaces, the bill is larger than we estimated.
That's not a problem.
Maybe we should buy a forest?
THE HIGH COST OF FIREWOOD DIDN'T BOTHER THE WEALTHY COUPLE BECAUSE THEY HAD ---
Get the free JUST JUMBLE app • Follow us on Twitter @PlayJumble

Now arrange the circled letters to form the surprise answer, as suggested by the above cartoon.

(Answers tomorrow)

Yesterday's Jumbles: BEGUN TREND DECADE UPKEEP
Answer: Which subway they'd take to their destination was — UNDER DEBATE

©2023 Tribune Content Agency, LLC All Rights Reserved.

|| Jai Sri Gurudev ||

Sri Adichunchanagiri Shikshana Trust®

Respectful Salutations to the Harbinger of Change Symbol of Selfless Service and the Light of Our Lives.

15th BGS Founder's Day & BGS Utsav 2023

In the Divine Presence of His Holiness Jagadguru

Sri Sri Sri Dr. Nirmalanandanatha Maha Swamiji

President, Sri Adichunchanagiri Shikshana Trust®

23rd November 2023 at 09.30AM

Inauguration of

BGS Global Institute of Dental Sciences

Shri Dr. Sharan Prakash Patil

Hon'ble Minister for Medical Education
Government of Karnataka

Inauguration of **Cultural Fest**

Rocking Star Yash

Indian Actor

Chief Guests

Shri N. Chaluvaraya Swamy

Hon'ble Minister for Agriculture
Government of Karnataka

Shri N. Govindaraju

Hon'ble MLC
Political Secretary to Hon'ble CM

Shri S.T. Somashekhar

MLA, Yeshvanthpura Constituency

Ms. Nishvika Naidu

Kannada Film Actress

- Venue -

BGS Health & Education City Campus, Kengeri, Bengaluru

Revered **Sri Sri Dr. Prakashnath Swamiji**

Managing Director,
BGS & SJB Group of Institutions, Bangalore

24rd November 2023 at 09.30AM

Robotic & Skill Lab **Inauguration**

Shri D. K. Shivakumar

Hon'ble Deputy Chief Minister of Karnataka

Inauguration of **Cultural Fest**

Darshan Thoogudeepa

Indian Actor

Shri Tejaswi Surya

Hon'ble Member of Parliament, Government of India

Valedictory by

Shri Siddaramaiah

Hon'ble Chief Minister, Government of Karnataka

Chief Guest

Shri Dr. Sudhakar M.C.

Hon'ble Minister for Higher Education Government of Karnataka

Guests of Honor

Shri Ramesh Arvind

Actor & Movie Director

Shri Lt General (Dr). Rajesh Pant

National Cyber Security Co-Ordinator National Security Council of India, PMO

Prize Distribution

Shri Prem — Producer & Director
Smt Rakshitha Prem — Indian Film Actress
Smt Amulya — Kannada Film Actress

All are Welcome

Participating Schools / Colleges

- **BGS Global Medical College and Hospitals** Kengeri, Bangalore
- **SJB Nursing College** Kengeri, Bangalore.
- **BGS Public School** Kengeri, Bangalore.
- **BGS International Public School** New Delhi.
- **BGS National Public School** Hulimavu, Bangalore.
- **BGS National Public School** Bannerghatta Road, Bangalore.
- **BGS Global Institute of Allied Health Sciences** Kengeri, Bangalore.
- **SJB Institute of Technology** Kengeri, Bangalore.
- **SJB School of Architecture and Planning** Kengeri, Bangalore.
- **BGS School of Architecture and Planning** Kumbalgodu, Bangalore.
- **SJB College of Management Studies** Kengeri, Bangalore
- **BGS International Residential School** Kumbalgodu, Bangalore.
- **BGS International Academia School** (Cambridge Curriculum) Kumbalgodu, Bangalore.
- **BGS Global Institute of Nursing** Kengeri, Bangalore.

With the blessings of His Holiness Bhairavaikya Padmabhushana

Sri Sri Sri Dr. Balagangadharanatha Mahaswamiji

Founder President, Sri Adichunchanagiri Shikshana Trust®

His divine soul Jagadguru Padmabhushana Sri Sri Sri Dr. Balagangadharanatha Maha Swamiji, the Chief Pontiff of Sri Adichunchanagiri Mahasamsthana Mutt, strived hard to transform the society and uplift the downtrodden by providing basic needs like food, shelter and education. Sri Adichunchanagiri Sikshana Trust® under the Mutt, is a Social and Philanthropic Organization rendering yeoman service to the Society with the blessings of poojya Maha Swamiji.

Shri Narendra Modi
Hon'ble Prime Minister
Government of India

स्वास्थ्य एवं परिवार कल्याण मंत्रालय
MINISTRY OF HEALTH AND FAMILY WELFARE

DEPARTMENT OF HEALTH AND FAMILY WELFARE

Shri Siddaramaiah
Hon'ble Chief Minister
Government of Karnataka

Shri D. K. Shivakumar
Hon'ble Deputy Chief Minister
Government of Karnataka

A bold step by
the State Government for an
'Anemia Muktha Karnataka'

Anemia
Muktha Poushtika
Karnataka

Date: 22 . 11 . 2023 | **Time:** 11 AM | **Venue:** **Jnana Jyoti Auditorium**, Central College, Gandhinagar, Bangalore

Hon'ble Chief Minister along with Hon'ble Minister for Health and Family Welfare, Shri Dinesh Gundu Rao participate in the Departmental Programme.

Awareness, Testing and Treatment are crucial for the prevention of Anemia.

A team from the Health Department will visit your school/college to talk about Anemia, Test and Treat. Make good use of this opportunity!

Join hands with us for an Anemia Muktha Karnataka!

ಪರೀಕ್ಷೆ, ಚಿಕಿತ್ಸೆ ಉಚಿತ
ಅನೀಮಿಯ ಮುಕ್ತ ಖಚಿತ

Since India has a huge diversity of cultures and traditions, Article 29 of the Constitution of India gives the right to every citizen to maintain their culture and its related avenues.

Your Health, Our Responsibility.

PUBLIC NOTICE

My client **Mr. Anantharaju** has lost a Registered Rectification Release Deed dated 26.08.2013, vide document No. NGB-1-04883-2013-14, stored in CD No.NGBD252, Book No.1, in the office of the Sub- Registrar, Nagarabhavi, Bengaluru pertains to the property assessment No.27/6 situated at Srigandhadakavalu Village, Yeshwanthapura Hobli, Bengaluru North Taluk. He has lost the said document on 31-03-2023 during house shifting at Srigandhadakavalu to Earanpalya. If found the same may be pleased to return / handover/send the same through post for following address

REDDY & REDDY ASSOCIATES
BABU. C, Advocate
#S-5, No. 1, 2nd Floor, Thimmaiah Chambers, 1st Cross, Gandhinagar, Bengaluru - 560 009. Mob: 99166 88830

DEPARTMENT OF ELECTRICITY, UT OF LAKSHADWEEP KAVARATTI - 682 555

F.No. 86/1/1/2023-Ele/Dated. 20.11.2023

Corrigendum

The last date for submitting the e-Tender as per NIT 86/1/1/2023-Ele/2246 dated 18/10/2023 for the supply and installation of one 1500k VA DG set at Power house Kavaratti Island is extended up to 3PM, 29/11/2023. For details, please visit website www.tendersutl.gov.in.

EXECUTIVE ENGINEER (ELE)

BEFORE THE KARNATAKA STATE CONSUMER DISPUTES REDRESSAL COMMISSION BASAVA BHAVAN, HIGH GROUNDS BANGALORE-560001

Under the Consumer Protection Act, 1986

Consumer Case No. 11/2021

Mountford Vijay Thomas ...**Petitioner / Complainant / Appellant**

Versus

M/s. J.K. Developers ...**Opposite Party / Respondent(s)**

To, **Opposite Party / Respondent Name:**

1. M/s J.K. Developers, No. 15/2, First Floor, Bone Mill, Hesargatta Main Road, Near to Anubhava Club, Bengaluru, Karnataka Pin-560073.

2. S. Jagadish, S/o Late Subramanya, No.1, Saroja Nilaya, Kirloskar Layout, Hesarghatta Main Road, Chikkasandra Cross, Benglauru-73

Also at: No.16, Thirumala Nivas, Kirloskar Layout, Hesaraghatta Main Road, Bengaluru, Karnataka.

3. S. Balaji S/o Late Subramanya, No.1, Saroja Nilaya, Kirloskar Layout, Hesaraghatta Main Road, Chikkasandra Cross, Bengaluru-560073

Also at: 328/1, Subram Arcade, 5th Main, Malleshpalaya, CV Ramanagar, Bengaluru-560075.

CONSUMER COMPLAINT NOTICE UNDER SECTION 47 TO THE RESPONDENTS NO. 1 TO 3 FOR HEARING OF COMPLAINT IN DAILY ENGLISH NEWS PAPER 'INDIAN EXPRESS' BANGALORE EDITION

Whereas, the Complainant has filed the above complaint seeking remedy against you in Complaint No. 11/2021. You are hereby notified to appear before this Commission in person or through a pleader or person authorized to answer all the material facts relating to the complaint **on 6th December, 2023 at 11.00 AM.**

Take notice that in case of default of your appearance on the day mentioned above Complaint will be heard and determined in your absence.

Given under the hand and seal of this Commission on this 25th October, 2023.

By order of the Commission
GIREESHA .P.N
ASST. REGISTRAR-CUM-ASST. ADMN. OFFICER, K.S.C.D.R.C., BANGALORE 560001
Advocate for Complainant

Form No. INC-26

[Pursuant to rule 30 the Companies (Incorporation) Rules, 2014]

Advertisement to be published in the newspaper for change of registered office of the company from one state to another

Before the Regional Director (Ministry of Corporate Affairs)
South East Region, Telangana

In the matter of sub-section (4) of Section 13 of Companies Act, 2013 and clause (a) of sub-rule (5) of rule 30 of the Companies (Incorporation) Rules, 2014

AND

In the matter of **M/s Vitaliz Biosciences Private Limited** having its registered office at No. 4, 5th Main Jayamahal Extension, Bangalore, Karnataka - 560046, Petitioner

Notice is hereby given to the general public that the company proposes to make application to the Central Government under section 13 of the Companies Act, 2013 seeking confirmation of alteration of the memorandum of association of the company in terms of the special resolution passed at the extra ordinary general meeting held on **08th November 2023** to enable the company to change its Registered Office from the **"State of Karnataka" to the "State of Kerala".**

Any person whose interest is likely to be affected by the proposed change of the registered office of the company may deliver or cause to be delivered or send by registered post of his/her objections supported by an affidavit stating the nature of his/her interest and grounds of opposition to the Regional Director, South East Region, 3rd Floor, Corporate Bhavan, Bandlaguda, Nagole, Tattiannaram Village, Hayat Nagar Mandal, Ranga Reddy District, Hyderabad-500068, Telangana within Fourteen days from the date of publication of this notice with a copy to the applicant company at its registered office at the address mentioned below:

Address: No. 4, 5th Main Jayamahal Extension, Bangalore, Karnataka - 560046

For **Vitaliz Biosciences Private Limited**
Isaac Rosemary
Director - DIN: 00028771

Place: Bangalore
Date: 22.11.2023

QuoteExpress
PROBLEMS ARE NOT STOP SIGNS, THEY ARE GUIDELINES
ROBERT H SCHULLER

Department of Prisons and Correctional Service

Office of the Chief Superintendent Central Prison, Parapana Agrahara, Electronic City Post, Bengaluru-560 100.

No: CPB:EX Section/Generator/2023-23 Date: 20.11.2023

Short Time E-Procurement Notice

Supply and Installations of 3 numbers of 30 KVA Generators to Bengaluru Central Prison through e-Procurement short time Tender as per the KTPP Act.

Tender Indent No. : As per e-portal. **Brief detail of Tender :** Supply and Installations of 3 numbers of 30KVA Generators to Central Prison, Bengaluru. **EMD Amount:** As per e-portal. **Last date for submission:** As per e-portal.

Suppliers can also take e-Procurement details from **web site.kppp.karnataka.gov.in** or Helpline No.: +91-80460 10000, +91-80689 48777.

Sd/-
Chief Superintendent, Central Prison, Bengaluru Prisons and Correctional Services, Karnataka State

DIPR/CP/RO/2197/2023-24

KARNATAKA POWER TRANSMISSION CORPORATION LIMITED

(CIN: U40109KA1999SGC025521)

No.CEE/TZB/SEE(O)/AEE-4/23-24/14417 Dated : 20.11.2023

BRIEF TENDER NOTIFICATION (KARNATAKA PUBLIC PROCUREMENT PORTAL ONLY)

KPTCL invites bids against **Enquiry No. KPTCL/CEE/TR/BZ/driver CEP-111/2023-24** for Providing manpower services of **1 No. of Driver for Innova Vehicle** (on outsource basis) required at the Office of the Chief Engineer Electy, Transmission Zone, KPTCL, Bengaluru.

The bids will be received through Electronic Tender mode only. The detailed notification regarding the subject enquiries in the E-Tendering process can be obtained by logging into e-procurement website **https://kppp.karnataka.gov.in portal** on or after **27.11.2023.** Other details can be obtained from the office of the undersigned.

Sd/- Chief Engineer (Electy.),
Transmission Zone, KPTCL, A.R. Circle, Bengaluru-560009.

PUBLIC NOTICE

The Absolute Sale Deed dated: 06/03/2009, registered as document No. MDP-1-04786-2008-09, registered before the Office of the Sub-Registrar, Mahadevapura, Bangalore, property belonging into **Mr. RAVI KANT RAO,** Aged about 42 years, S/o Mr. Nand Lal, R/at Flat No.T3, Sai Greena Apadrtments, Babusapalya, Banaswadi, Bangalore-560 043, in respect of **Eastern Portion of Residential Site No.01,** BBMP Katha No.291, Old House List Katha No.291, situated at **Hoodi Village,** K R Puram Hobli, Bangalore East Taluk, **measuring East to West 40 feet and North to South 50 feet,** totally measuring **2000 Sq.feet,** with all rights, appurtenances whatsoever hereunder or underneath or above the surface and bounded on:

East by : Road; West by : western portion of same Site No.01; North by : Residential Site No.2; South by : Road;

The above said original sale deed has been lost. If any body find the same please kindly return the document to the below address:

S. MURTHY,
SURIYA LAW ASSOCIATES, Advocates, No.303, Motati Meadows, Nagavarapalya, Old Madras Road, Bangalore-560093.
Mob : 9845087191

PUBLIC NOTICE

The Absolute Sale Deed dated: 15/09/1997, registered as document No. 6095/1997-98, registered before the Office of the Sub-Registrar, Krishnarajapuram, Bangalore, property belonging into **Mr. DHARMARAJAN SITARAMAN** son of Mr. P. Dharmarajan & Mrs. **ANANTHALAKSHMI SITARAMAN** wife of **Mr. DHARMARAJAN SITARAMAN,** Residng at 618, Ittinasoupernika, Sarjapur Road, Kaikondrahalli, Bangalore 560 035, in respect of **House Site No.10,** Katha No.300, situated at **Hoodi Village,** K R Puram Hobli, Bangalore East Taluk, **measuring East to West 90 feet and North to South 50 feet,** totally measuring **4500 Sq.feet** and bounded by;

East by : Site No.18; West by : Road; North by : Site No.11 and; South by : Site No.09;

The above said original sale deed has been lost. If any body find the same please kindly return the document to the below address:

S. MURTHY,
SURIYA LAW ASSOCIATES, Advocates, No.303, Motati Meadows, Nagavarapalya, Old Madras Road, Bangalore-560093.
Mob : 9845087191

LOST OF DOCUMENT

I, **Yeshas Nag K V** S/o. K S Venkatesh Babu residing at No. 86 & 87, 2nd Block, 3rdcross, Vishwapriyanagar, Bangalore-560068. A gift deed was registered on **15-03-2017** in **Book 1** before the Sub-Registrar, Shantinagar bearing No. **SHR-1-03680-2016-17** pertaining to Property No. **251**, Vishwapriyanagar, Bangalore-560068 Bounded by as follows: East by : **Road**, West by : Site No.**234**, North by : Site No.**250**, South by : Site No.**252** East to West : **40** feet, North to South : **30** feet totally measuring 1200sqft is Misplaced / Lost on 14/08/2023 A police complaint has also been registered On 09.11.2023, No. **PO012S230007544** it is requested that anyone who has found the said document shall return it to me to the above mentioned address or call: **8050150676.**

PUBLIC NOTICE

The Absolute Sale Deed dated: 31/03/2004, registered as document No. KRI-1-28798-2003-04, registered before the Office of the Sub-Registrar, Krishnarajpuram, Bangalore, property belonging into **Mr. SANTOSH G KULKARNI,** Aged about 46 years, son of Mr. Gopal P. Kulkarni & **Mrs. KIRTI KULKARNI,** Aged about 43 years son of wife of Mr. Santosh G Kulkarni, both R/at Flat No. 1003, E-Block, Tower - 3, Adarsh Palm Retreat, Deverabisnahalli, Bellandur Outer Ring Road, Bangalore -560 103, in respect of **Residential Site No.02,** which is now known as and bearing Katha No.292, situated at **Hoodi Village,** K R Puram Hobli, Bangalore East Taluk, **measuring East to West 80 feet and North to South 50 feet,** totally measuring **4000 Sq.feet,** with all rights, appurtenances whatsoever hereunder or underneath or above the surface and bounded on:

East by : Road; West by : Private Property; North by : Residential Site No.3; South by : Residential Site No.1.

The above said original sale deed has been lost. If any body find the same please kindly return the document to the below address:

S. MURTHY,
SURIYA LAW ASSOCIATES, Advocates, No.303, Motati Meadows, Nagavarapalya, Old Madras Road, Bangalore-560093.
Mob : 9845087191

PUBLIC NOTICE

This is to inform that my client/s have entered into an Agreement of Sale with **Mrs. CICILIA GONSALVES** W/o Late Ralph Gonsalves, No.952, A/32, 2nd Stage, BDA Flats, Austin Town, Viveknagar Post, Bangalore-560 047, to purchase the Schedule Property. If any person/s have any manner of rights, interests, share/s, claims or objections of whatsoever nature can lodge their claim/s with the undersigned along with substantial document/s within **15 Days** from this notice and if no claim/s are lodged within the specified period, it will be deemed that the above mentioned person is the sole and absolute Owner of the said Property and my client/s will proceed to conclude the sale transaction and register the sale deed.

SCHEDULE PROPERTY

The Residential Property bearing **No.952, PID No.69-56-952,** 2nd Stage, Austin Town Layout, BBMP Ward No.69, Bangalore, approximately measuring 550 Square Feet, bounded on the East by: ASI; West by: Road; North by: Property No.951; South by: Property No.955;

Sd/-
T.M.SYED AFZAL AHMED (Advocate)
No.151/1-A, Lal Masjid Complex, Jumma Masjid Road, Shivajinagar, Bangalore-560051
Ph: 9845546676 / 8660291933

QuoteExpress
NEVER COMPLAIN AND NEVER EXPLAIN
BENJAMIN DISRAELI

PUBLIC NOTICE

This is to inform all and whomsoever it may concern that my client - Banks / Financial Insitutions is/are considering to sanction loan to the Loan Applicant/s by accepting the schedule property or its units as collateral security. The schedule property is being constructed / developed by the present owner **Dr. Aftab Ahmed** S/o Sri N G Ajmed and the Developer **M/s Chithaary Developers**

If any other person/s has/have any manner of right, title, interest, demand, claim, charge or lien over the schedule property or its units, they are hereby requested to file their objections to the Sale and Mortgage of the said schedule property or its units to the Financial Institutions / Banks and shall inform/object the same in writing along with the photocopies of the documents relied for such claim/objections, through the registered post with acknowledgement due to the undersigned **within 10 days** from the date of publication of this notice.

If no valid claim/objection is received by the undersigned as aforesaid, my client Banks / Financial Institutions shall proceed to accept the schedule property or its units as collateral security and create mortgage for having sanctioned the loan to the Loan Applicant, deeming that no one else has/have any manner of right or claim or interest whatsoever over the schedule property

SCHEUDLE PROPERTY

All that piece & parcel of the property bearing Site bearing No.99, Khatha No.255/3826/99, measuring Eat to West 50 ft. and North to South 80 ft., in all measuring 4000 sq. ft. formed in Sy.No.45/4, situated at Gottigere Village, Bangalore South Taluk and bounded on the **East by :** Site No.100 **West by:** Flat No.98 **North by:** Site No.124 **South by:** Road

RAGHAVENDRA P HOGADE ADVOCATE
No.186/8, 1st Floor, Sirur Park Road, Behind Nataraj Theatre, Seshadripuram, Bangalore – 560 020

SYMBOLIC POSSESSION NOTICE

ICICI Bank **Branch Office:** ICICI Bank Ltd. 4/10, Mythree Tower, Bommanhalli Hosur Main Road Bangalore- 560068

Whereas

The undersigned being the Authorized Officer of ICICI Bank Limited under the Securitisation, Reconstruction of Financial Assets and Enforcement of Security Interest Act, 2002 and in exercise of the powers conferred under section 13 (12) read with Rule 3 of the Security Interest (Enforcement) rules 2002, issued demand notices upon the borrowers mentioned below, to repay the amount mentioned in the notice within 60 days from the date of receipt of the said notice.

As the borrower failed to repay the amount, notice is hereby given to the borrower and the public in general that the undersigned has taken Symbolic possession of the property described herein below in exercise of powers conferred on him/ her under Section 13(4) of the said Act read with Rule 8 of the said rules on the below-mentioned dates. The borrower in particular and the public in general is hereby cautioned not to deal with the property and any dealings with the property will be subject to the charge of ICICI Bank Limited.

Sr. No.	Name of the Borrower/ Loan Account Number	Description of Property/ Date of Symbolic Possession	Date of Demand Notice/ Amount in Demand Notice (Rs.)	Name of Branch
1.	Ghouse Azam/ Abdul Rahaman K/ Yasmeen Banu/ LBHAR00006202566/ LBHAR00006277415	(As Described in The Loan Document/ Property Document Covering All That Piece and Parcel of The Property Bearing Assessment No. 4237/4246/47/ 4237, Site No.47, Pid No. 29-2-503-27, Measuring 12.192024*9.144018 Meter, (40*30 Ft.,) Situated At III Cross, Prashanthnagar, Keshavanagar Harihar Park Harihar Gandhinagar Davangere North: Site No. 46 South: Site No.48 East: Site No.54 West: 20 Ft., Road/ Date of Symbolic Possession on 18/11/2023.	07.06.2023 Rs. 10,60,146.00/-	Harihar

The above-mentioned borrowers(s)/ guarantors(s) are hereby given a 30 day notice to repay the amount, else the mortgaged properties will be sold on the expiry of 30 days from the date of publication of this Notice, as per the provisions under the Rules 8 and 9 of Security Interest (Enforcement) Rules 2002.

Date: November 22, 2023
Place: Bangalore

Authorized Officer
ICICI Bank Limited

RAIL COACH FACTORY, KAPURTHALA

On-line Tenders are invited by PCMM/RCF on behalf of President of India for following items:-

Sr. No.	Tender No. & Due Date	Description	Qty. (Nos./Sets)	EMD (₹)
1.	14231211A 14/12/2023	Extra High Purity Oxygen Gas	48000 Cum	74,760/-
2.	17231243A 18/12/2023	Snack Table with Bottle Holder	2839 Nos.	80,060/-
3.	13235318A 15/12/2023	Supply, installation and commissioning of monoblock pumps, associated fittings and spiral nozzle assemblies on 03 nos. new shower testing rigs for testing of Shells as per specification no. Mech/MH/IG/ST/03/Rev/01 dt. 18/11/2023. **[Warranty Period:** 30 Months after the date of delivery] **PL No./Item Code:** 669905210010	01 Nos.	65,810/-
4.	14231134B 13/12/2023	Sheet Plywood 12x1220x2440	3050 Nos.	94,680/-
5.	02231096B 12/12/2023	S.I.T.C. of self regulating heat tracer and specilized heating solution for winterization of water pipeline system in coaches	65 Nos.	3,62,790/-
6.	02231401 15/12/2023	Feeder Junction Box for LHB Coach with Bio Toilet	1265 Set	19,11,160/-
7.	05231638 20/12/2023	End construction and End Wall	647 Nos.	17,55,230/-

1. For details and making On-line tenders, visit Website **http://ireps.gov.in.** Drawings/ specifications, wherever required can be downloaded from RCF Website **http://www.rcf.indianrailways.gov.in.** Class IIIb digital signature certificate required for on-line bidding, can be obtained from licensed certifying agencies listed at **http://www.cce.gov.in.** 2. Tenders will close at 14.25 Hrs. on due date and will be opened at 14.30 Hrs. Tenders Sr. No. 1 to 4 will be opened at RCF Kapurthala and Sr. No. 5 to 7 will be opened at Tilak Bridge, New Delhi. 3. For queries, contact IREPS Helpdesk at 011-24102855, 011-24105180 or RCF helpdesk at 011-23378658.

Note: GST Number of RCF is 03AAAGM0289C1ZT. All the suppliers are advised to quote this in dispatch documents for the supplies made by them.

PCMM

Corrigendum

The following amendment is authorized against **(1)** Tender No. **14231209** due date to be read as 29.11.2023 instead of 24.11.2023 **(2)** Tender No.**17231389** due on 21.11.2023 for Automatic Smoke/Fire Detection system for stand-alone LHB AC Chair Car due date to be read as 28.11.2023 instead of 21.11.2023 (3) Tender No. **14231144** due date to be read as 06.12.2023 instead of 20.11.2023 (4) Tender No. **14231162A** due date to be read as 29.11.2023 instead of 24.11.2023. (5) Tender No. **17231465** due on 20.11.2023 for procurement of Supply and Fitment of complete Furnishing of LHB AC-3 Tier Coaches on Turnkey Basis due date to be read as 05.12.2023 instead of 20.11.2023 (6) Tender No. **17231393** due on 21.11.2023 for Ducting Arrgt. for LHB type Power Car due date to be read as 01.12.2023 instead of 21.11.2023. (7) Tender No. **17231158A** due on 21.11.2023 for procurement of Electro-Pneumatic Pressurised Flushing System for LHB Coaches due date to be read as 30.11.2023 instead of 21.11.2023.

All other terms and conditions will remain the same.

PCMM

R.O. No.: 123-S/2023-24 **Dated: 21.11.2023**

Canara Bank

ಕೆನರಾ ಬ್ಯಾಂಕ್ Canara Bank (A Government of India Undertaking)

Gandhinagar Branch (10400) Branch - 2nd Cross, Opposite to Sukh Sagar Food Court, Gandhinagar, Bengaluru - 560009.
Phone No. 080-22265050. Email: cb10400@canarabank.com

DEMAND NOTICE TO BORROWER / GUARANTOR / MORTGAGOR

Notice issued under Section 13(2) of the Securitisation and Reconstruction of Financial Assets and Enforcement of Security Interest Act, 2002.

To,

Borrower : 1. Sri A Suresh S/o AllivariVenkatesh ,
2. Smt A Jyothi w/o A Suresh ,
Both are at: No 43/1 2nd D Cross Balaji Nagar, Ittamadu Bsk 3rd Stage, Bangalore - 560085.
3. Smt S Vanitha W/o S Thulasiram,
No 301 NGR LOT 3rd Cross, Roopena Agrahara, Bommanahalli Vandana Paradise, Bangalore - 560034.

That you, **Sri A Suresh S/o AllivariVenkatesh & Smt A Jyothi w/o A Suresh** (hereinafter referred to as "the Borrower"), **Smt S Vanitha** (hereinafter referred to as "the Guarantor")) has availed Credit Facility against which there are outstanding liabilities as mentioned below. We had called upon you to clear the entire liabilities for the loans borrowed from our **Gandhinagar Branch.**

You have committed default in repayment of loans as mentioned below and the loans were classified as Non Performing Assets on **04.11.2023.** The Bank through this notice brings to your attention that you have failed and neglected to repay the said dues/ outstanding liabilities and hence hereby demand you under Section 13(2) of the Act, by issuing this notice to discharge in full the liabilities of the Borrower as stated in hereunder to the Bank **within 60 days from the date of receipt of this notice.** The notice under Sec.13(2) of the Act sent to you by Post. Ack. Due on **10.11.2023** was not acknowledged by you.

Further, it is brought to your notice that you are also liable to pay future interest at the rate together with all costs, charges, expenses and incidental expenses with respect to the proceedings undertaken by the bank in recovering its dues.

Please take note of the fact that if you fail to repay to the Bank the aforesaid sum of **57,61,430.64 (Fifty Seven Lakh Sixty One Thousand Four Hundred and Thirty and Paise Sixty Four Only)** together with further interest and incidental expenses and costs as stated above in terms of this notice under Section 13(2) of the Act, The Bank will exercise all or any of the rights detailed under sub-section (4)(a) and (b) of Section 13. You are hereby restrained from dealing with any of the secured assets detailed below in terms of Section 13(13).

Your attention is invited to provisions of sub-section (8) of Section 13 of the Act, in respect of time available, to redeem the secured assets.

SL NO	Loan No	Nature of Limit	Liability with interest as on date 10.11.2023	Rate Of Interest (Inclusive Of Penal Interest)
1.	160000033064	Housing Finance	**Rs. 57,61,430.64**	11.90%

Details of Security Assets :Immovable :

SCHEDULE 'A' PROPERTY: Item No.1 - All that piece and parcel of the property bearing site Nos.24,25,26,30,31and 32, out of property bearing V.P.Khatha No.102, House List No.4, carved out of Sy.No.16/1, situated at Yellukunte Gramathana, Begur Hobli, Bangalore South Taluk, Bangalore, presently comes under the limits of B.B.M.P, bearing B.B.M.P Khatha No.281/277/276/16/1/24/25/26/30/31/32, measuring East to West: (88+80/2) feet and North to South: (75+110/2) feet, in all measuring 7770 Square feet, and bounded on the: **East :by:** Private Property, **West : by:** Road, **North :by:** Road and, **South :by:** Property bearing Nos. 27 and 33. **Name of the Title Holder : Sri A suresh .**

Item No.2 - All that piece and parcel of the property bearing Site Nos.27,28,29,33,34 and 35, out of property bearing V.P. Khatha No. 109, House List No.3, carved out of Sy.No.16/1, situated at Yellukunte Gramathana, Begur Hobli, Bangalore South Taluk, Bangalore, presently comes under the limits of B.B.M.P, bearing B.B.M.P Khatha No.280/276/275/16/1, measuring East to West: 80 feet and North to South:90 feet, in all measuring 7200 Square Feet, and bounded on the: **East :by:** Private Property, **West : by:** Road, **North :by:** Property bearing Nos. 26 and 32, and, **South :by:** ITI HBCS Society Property.

SCHEDULE 'B' PROPERTY : All that piece and parcel of the property bearing converted Sy.No.16/1, measuring 8 guntas (which is residentially converted vide Conversion Order/Official Memorandum dated 27.05.2004 in No.B.DIS.ALN.SR (S):73/2004-05, issued by the Deputy Commissioner, Bangalore Urban District, Bengaluru), situated at Yellukunte Village, Begur Bangalore South Taluk, Bangalore, and bounded on the: **East:by:**Private Property, **West :by:** Shailaja Property,**North :by:** Road and, **South :by:** Private Property.

SCHEDULE 'C' PROPERTY : All that piece and parcel of the Vacant Sites bearing No. 35 A, measuring East to West 25 feet, North to South, on the eastern side 150 feet, western side 180 feet, Site No. 36 to 40 totally measuring East to West on the northern side 44 feet, Southern side 40 feet and North to South on Eastern side 133 feet and western side 156 feet, Site No. 41 to 44, measuring East to West on the northern side 45 feet, Southern side 40 feet and North to South on Eastern side 111 feet and western side 133 feet and Site No.44A measuring East to West 25 feet and North to South on the Eastern side 96 feet and Western side 111 feet, in all totally measuring 17,966 Sq.feet, formed out of the Residentially converted Sy.No.16/1, vide conversion order in No.ALN.SR (S):459/2004-05, No.B.DIS.ALN.SR (S):73/2004-05 & No.ALN.SR:460/2004-05, BBMP Khata No.644/16/1, old No.16/1 situated at Yellukunte Village, Begur Bangalore South Taluk, Bangalore, and bounded on the: **East : by:** Site No.45 to 47 belong to the purchaser purchased through registered Sale Deed in Document No.3475/2017-18,**West : by:** Site No.24 to 35 belong to the purchaser purchased through registered Sale Deed in Document No.732/2017-18, **North :by :** Mangamanapalya to Somasandrapalya Tar Road and, **South :by :** I.T.I. Society Layout.

COMPOSITE SCHEDULE PROPERTY: All the piece and parcel of the immovable property bearing SY.No.16/1 and Site Nos.24 to 35, 35A, 36 to 44 and 44A, presently BBMP Amalgamation Khatha No.280/276/275/16/1, measuring 41648 sq.ft of Yellukente Village, BegurHobli, Bangalore South Taluk, Bangalore and bounded on the :- **East : by:** Private Property, **West:by:** 25 feet width road and thereafter, remaining property measuring 12.220 guntas in Sy.No.16/1 and **North:by:**Public Tar Road in West to East Direction, from Mangammana Palya to Somasandra Palya in Sy.No. 16/1 and **South : by:** ITI Layout.

SCHEDULE 'D' PROPERTY: 534.25 Sq.ft undivided share, right, title, interest and ownership of the schedule property.

SCHEDULE 'E' PROPERTY: Flat bearing No.A-G06, in Block-A on the Ground Floor in the residential building known as "VANDANA ALPYNE" having super built up area of 1160 sq.ft containing two bedrooms, together with one car parking slot (Common area included proportionate share in common area such as passages, lobbies, lifts, staircase, clubhouse and enjoyment of all the facilities of the club and other of common use).

Place : Bangalore
Date : 22.11.2023

Authorised Officer
Canara Bank

PUBLIC NOTICE

The General Public are hereby informed on behalf of Mrs Amrita Singh represented by SPOA Holder **Mr Shivkumar Chakkencaath and Mr Shiv Kumar Chakkenchaath,** both hereinafter referred to as "my Clients", that the document **Original Apartment Buyer Agreement** bearing number A2092 and dated 18.12.2009, executed by my Clients with M/s DLF Southern Homes Pvt Ltd and M/s Annabel Builders and Developers Pvt Ltd, for the purchase of the Schedule Property, is misplaced and not traceable yet. The report of the same has been lodged at the e-lost portal of Karnataka Police vide report number 0814107/2023 dated 19.11.2023 and affidavit sworn on 20.11.2023 before Notary Adv. Aravind Patil G.G. Bangalore

Public are hereby notified that whoever finds the said documents are required to inform or handover the said document to the undersigned within **15 days** from the date of this notice.

SCHEDULE PROPERTY

Apartment B2-081 i.e. Apartment bearing **No. 01,** interalia comprising of 3 bedrooms located at **8th floor of Block B2** of **Building No. 7** of **Westend Heights,** having Super Area 1419 sq ft and Apartment Area 1112.373 sq ft, Located at **Akshay Nagar, Begur** along with exclusive right to use Car Parking Space BLG432 and along with proportionate undivided interest of 443.584 sq ft in the land and bounded on the

East by : Apartment B2-082
West by : Open Area
North by : Lift Lobby Area
South by : Open Area

Kartikeya Khanna
Advocate and Legal Consultant
Enrolment No. KAR/126/2022
B6101, Westend Heights, Akshay Nagar Bengaluru 560068
counselkhanna@gmail.com, 9620933324

BEFORE THE KARNATAKA REAL ESTATE REGULATORY AUTHORITY BANGALORE FULL BRANCH

CMP 214/2023

BETWEEN:
Complainant L: Happy Days Buyers Welfare Association,
V/S
Respondent : LGCL Urban Homes (India) and others

Summons to Respondent No. R1, R7 & R9, for appearance "Through paper Publication"

To,
Respondent No.1
LGCL URBAN HOMES (INDIA) LLP, Address No. 12/1 Rest House Road, Bengaluru Urban, Pincode - 560001, Karnataka.
Respondent No.7
HDFC Bank Ltd, Address: Ramon House, No.169, Backbay Reclamation, HT Parekh Margh, Churchgate Mumbai City, Pincode - 400020, State: Maharashtra.
Respondent No.9
State Bank of India, Address State Bank Bhawan, M.C. Road, Nariman Point, Mumbai City, Pincode 400021. State: Maharashtra.

Whereas the above complainant has got registered with the Authority by the complainant seeking Possession of their respective units and for delay period interest, forming part of the real Estate project in Sy. No 34/1, 32/2, Next to Alpha Engineering College, Off Hennur Road, Bangalore-560077 undertaken by you in the name and style of "LGCL HAPPYDAYS PHASE-1".

in view of the above, the Authority considers it appropriate to enforce your attendance in accordance with Sec 35(2)(ii) of the Act. on **08/12/2023, at 11.30 AM.** FULL Bench so as to ensure your presence in this case during the above date of hearing and submit your explanations. In the event of your failure to appear for hearing and submit your explanations, it would be considered that you have violated the directions of the authority and penalty proceedings under section 63 of the Act would be initiated for non-appearance with the summons issued under section 35(2)(ii) of the Act.

You are hereby directed to submit your statement of objections, any other written submissions, and documents in support of your contentions on all the matter listed above in the Authority by **08/12/2023, at 11.30 AM.** FULL Bench and ensure to serve the copies of the same on the respective complaints.

Given under my hand and the seal of the authority this day of 15th NOVEMBER 2023.

By Order of the Authority:
Registrar,
Karnataka Real Estate Authority, Bangalore

KARNATAKA INDUSTRIAL AREAS DEVELOPMENT BOARD

(A Government of Karnataka Undertaking)
 # 49, East Wing, 4th & 5th Floor, Khanija Bhavan, Race Course Road, Bengaluru – 560 001.
Phone No. 080-22265383, website : www.kiadb.in

No. IADB/ENGG/ETND-DPR-04/343/2023-24 **Date: 21.11.2023**

SHORT TERM NOTICE INVITING TENDER
(Through GOK Karnataka Public Procurement Portal Only)

KIADB invites tender from reputed consultants/firms under two cover bid system having an office at Bengaluru with vast experience and proven record of similar nature of work for project mentioned (1) Providing Consultancy Services for Preparation of Detailed Project Report (DPR), Preparation of Economic Analysis Report, Feasibility Report, Layout Plan, Detailed Estimate in the proposed Industrial Node in Dharwad Taluk & District. (2) Providing Consultancy Services for Preparation of Detailed Project Report (DPR) Economic Analysis, Design and Feasibility Report for External Water Supply Scheme to the proposed Industrial Node in Dharwad Taluk & District.

The last date and time of receipt of tender is : **01.12.2023 upto 04:00 pm.**

Applicants may download bidding documents from Karnataka Public Procurement Portal, **https://kppp.karnataka.gov.in**.

Sd/-
Chief Engineer-1, KIADB Bengaluru

DIPR/CP/2189/2023-24

JANA SMALL FINANCE BANK

(A scheduled commercial bank)

Registered Office: **The Fairway, Ground & First Floor, Survey No.10/1, 11/2 &12/2B, Off Domlur, Koramangala Inner Ring Road, Next to EGL Business Park, Challaghatta, Bangalore-560071.**

E-AUCTION NOTICE

PUBLIC NOTICE FOR SALE THROUGH E-AUCTION UNDER THE SECURITISATION AND RECONSTRUCTION OF FINANCIAL ASSETS AND ENFORCEMENT OF SECURITY INTEREST ACT (SARFAESI ACT) 2002, READ WITH PROVISO RULE 8(6) & 9 OF SECURITY INTEREST (ENFORCEMENT) RULES 2002.

The undersigned as authorised officer of **Jana Small Finance Bank Limited** has **taken possession** of the following property in exercise of powers conferred under section 13(4) of the SARFAESI ACT. The Borrower in particular and public at large are informed that online auction (e-auction)of the mortgage property in the below mentioned account for realisation of dues of the Bank will be held on **"AS IS WHERE IS BASIS "** and **"AS IS WHAT IS BASIS"** on the date as prescribed as here under.

Sr. No.	Loan Account Number	Name of Original Borrower/ Co-Borrower/ Guarantor	Date of 13-2 Notice	Date of Possession	Present Outstanding balance as on 16.11.2023	Date & Time of Inspection of the property	Reserve Price in INR	Earnest Money Deposit (EMD) in INR	Date and Time of E-Auction	Last date TIME & Place for submission of Bid
1	32999440000053 & 45389670000578	1) Mr. Wilfred Derick D, Prop. of M/s. Choice Footwear, Also at: M/s. Choice Footwear, Represented by Prop. Mr. Wilfred Derick D, 2) Mrs. Pramila Jyothi Sequiera	21.07.2023	03.10.2023	Rs.11,59,904.19 (Rupees Eleven Lakh Fifty Nine Thousand Nine Hundred Four and Nineteen Paisa Only)	08.12.2023 Time: 9:30 AM to 05:00 PM	Rs.38,37,000/- (Rupees Thirty Eight Lakh Thirty Seven Thousand Only)	Rs.3,83,700/- (Rupees Three Lakh Eighty Three Thousand Seven Hundred Only)	26.12.2023 @ 02:00 PM	22.12.2023, Till 05.00 PM Jana Small Finance Bank Ltd., Head Office: The Fairway, Ground & First Floor, Survey No.10/1, 11/2 & 12/2B, Off Domlur, Koramangla Inner Ring Road, Next to EGL Business Park, Challaghatta, Bangalore-560071
	Details of Secured Assets: All that piece and parcel of property bearing Site No.25, Khaneshumari No.33/25, formed in Sy.No.94, situated at Jyothi Nagara, Vajarahalli Village, Vajarahalli Dakhale, Kasaba Hobali, Nelamangala Hobali and **Bounded by the: East by:** Anjinappa's House, **West by:** Munivenkatappa's House, **North by:** Road, **South by:** Site No.84. Measuring East to West: 30 feet and North to South: 55 feet, totally measuring 1650 Sq.feet.									
2	45348640002742 45349660000949 45348640000545 & 4800020000052590	1) M/s. Mysolite Products, Represented by its Proprietor Mr. Muddu Krishna Sringeri, Also at: M/s Mysolite Products/ Sree Anjana Enterprises, 2) Mr. Muddu Krishna Sringeri, Also at: M/s. Mysolite Products, 3) Mrs. Sringeri Gayathri Krishna, 4) M/s. Sree Anjana Enterprises, 5) Mrs. Gayathri Krishna. S, Also at: Mrs. Gayathri Krishna. S, 6) Mr. M. Krishna Sringeri, Also at: Mr. M. Krishna Sringeri	07.07.2021	16.10.2023	Rs.1,26,41,756.21 (Rupees One Crore Twenty Six Lakh Forty One Thousand Seven Hundred Fifty Six and Twenty One Paisa Only)	08.12.2023 Time: 9:30 AM to 05:00 PM	Rs.1,31,24,000/- (Rupees One Crore Thirty One Lakh Twenty Four Thousand Only)	Rs.13,12,400/- (Rupees Thirteen Lakh Twelve Thousand Four Hundred Only)	26.12.2023 @ 02:00 PM	22.12.2023, Till 05.00 PM Jana Small Finance Bank Ltd., Head Office: The Fairway, Ground & First Floor, Survey No.10/1, 11/2 & 12/2B, Off Domlur, Koramangla Inner Ring Road, Next to EGL Business Park, Challaghatta, Bangalore-560071
	Details of Secured Assets: All that piece and parcel of the property of the factory building C-26, situated at Veerasandra Industrial Estate, with factory building and compound. **Bounded on:** Measuring 318.83 Square Mtrs. Covered area of 168.05 Sq.mtrs. **East by:** Cross Road, **West by:** C-25, **North by:** C-51, **South by:** Service Road.									

The properties are being held on **"AS IS WHERE IS BASIS" & "AS IS WHAT IS BASIS"** and the E-Auction will be conducted **'On Line'.** The auction will be conducted through the Bank's approved service provider **M/s. 4 Closure** at the web portal **https://bankauctions.in** & **www.foreclosureindia.com.** For more information and For details, help, procedure and online training on e-auction, prospective bidders may contact **M/s. 4 Closure; Contact Mr. Bhaskar Naidu Contact Number: 8142000809/ 8142000061. Email id: info@bankauctions.in / subbarao@bankauctions.in.**

For further details on terms and conditions to take part in e-auction proceedings and any for any query relating to property please contact **Jana Small Finance Bank authorized officers Mr. Ranjan Naik (Mob No.9590858249), Mr. Umesh (Mob No.8050149617) & Mrs. Syeda (Mob No.7400445147).** To the best of knowledge and information of the Authorised Officer, there are no encumbrances on the properties. However the intending bidders should make their own independent inquiries regarding the encumbrances, title of property put on prior to submitting their bid. No conditional bid will be accepted. This is also a notice to the above named Borrowers/ Guarantor's/ Mortgagors about e-auction scheduled for the mortgaged properties. The Borrower/ Guarantor/ Mortgagor are hereby notified to pay the sum as mentioned above along with up to date interest and ancillary expenses before the date of auction, failing which the property will be sold and balance dues if any will be recovered with interest and cost.

Date: 22.11.2023, Place: Bangalore & Bangalore Rural **Sd/- Authorized Officer, Jana Small Finance Bank Limited**

BWSSB will be holding nine water adalats on Nov 23. The sub-divisions where they will be held are: (South East)-3: 9448839868; (South East-6): 9845444042; (West-1)-3: 9845444073; (North West-5): 7259031533; (North-2)-3: 9901753078; (South-1)-3: 9686566941; (South West-3): 22945155; (South West-6) 9844440129 and (East-2)-4: 25663688. People can also contact the 24x7 helpline number 1916 or message WhatsApp no: 8762228888

FOUR COMMITTEES TO PROBE HOPE FARM JN ELECTROCUTION

Report within 2 weeks; Energy Minister George promises action against guilty, and measures to prevent such accidents in future

EXPRESS NEWS SERVICE
@ Bengaluru

FOUR committees have been set up to investigate the Hope Farm electrocution that claimed the lives of a mother and toddler, Energy Minister KJ George has said.

It may be recalled that **23-year-old Soundarya and her nine-month-old daughter Suviksha** had died of electrocution on Sunday morning near Hope Farm after stepping on a live wire.

"The first committee consists of Bangalore Electricity Supply Company (BESCOM) officials and is an internal committee. The second one is led by the police, whom we have given free hand to act. The third committee will be by the Electrical Inspectorate that will probe into the technical aspects of the incident," George said.

He added that the fourth committee will be an independent one which will consist of S Sumanth, retired director, Karnataka Power Transmission Corporation Ltd, BV Girish, Chief Engineer (Electricity), RT & R&D, Prabhakar, Joint Director of Central Power Research Institute, and G Ravikumar Deputy Chief Electrical Inspector (Bengaluru East). "This committee has been given the task to carry out impartial probe into the incident," he said. An order issued later stated that the above committee must submit its report within two weeks.

"The incident is peculiar as there were no rains, no tree branch falling on the line, then how did the feeder snapped? Despite snapping, it held power. Why didn't the snapped wire find earthing? The committees will probe into all these aspects and submit their reports," George said, adding that the government will take action against the guilty and take steps so that such accidents don't repeat in the future.

Loosely hanging power lines and OFCs are a common sight in Bengaluru city

Case booked under relevant section: Top cop

ENS@ Bengaluru

BENGALURU City Police Commissioner B Dayananda said that a relevant section of the IPC has been registered in the Hope Farm electrocution case.

The investigating officer has to book the case as prescribed in law. Since the death was due to negligence on part of the officials concerned, they have been booked, he said. He further added that the police are waiting for the report from the electrical inspectorate and FSL as the case requires technical assistance. "The case has to be booked as prescribed in the law. I understand the gravity, my sympathies to the family. It is an extremely unfortunate incident...," he said. The Kadugodi police have registered a case under section 304A of IPC (causing death by negligence) against five BESCOM officials.

NHRC SERVES NOTICE, SEEKS REPORT IN 6 WEEKS

The National Human Rights Commission (NHRC) issued notice to the state government on the Hope Farm electrocution issue. "NHRC has taken suo motu cognisance of a media report and issued notices to the Chief Secretary and Director General of Police calling for a report within six weeks," said NHRC on Tuesday. NHRC observed that the contents of the news report, if true, raise a serious issue of violation of human rights, and indicates negligence by Bescom. The report should include the status of FIR, action taken against officials responsible for lapses and compensation, if any, granted to the kin of the deceased, the commission said.

15 DAYS TO CLEAR OFCs FROM ELECTRIC POLES: GEORGE

Energy Minister KJ George said that 15 days will be given to companies that have put up Optical Fibre Cables (OFC) over Bescom's electric poles to remove the same. George said, "Bescom can carry out OFC removal drives only if the cables are passing through its electric poles. Only BBMP can take action against unauthorised OFC cables. BBMP has made provision for the OFC cables to be taken underground via ducts. On the stretches wherever there is a provision, overhead OFCs should be taken underground, else they will be cut." He said that an alternative for the OFC cables should be provided at all the places.

BESCOM NOW BLAMES RATS FOR TRAGEDY

Bescom officials who have been blaming BBMP's concrete footpaths that it didn't allow earthing of the snapped wire, have added a rat to their blame list. "According to our preliminary inquiry, at 3.50 am on November 19, at Audambara Apartment in Maithri Layout located near Hope Farm Junction, the connection tripped in the LBS (load break switch) due to a rat's entry into the distribution transformer box. Three fuses installed in front of the apartment went off, line to the station got tripped and 11 kv feeder wire got snapped at the weak point near Hope Farm Junction," said Bescom MD Mahantesh Bilagi.

Bengaluru City Police Commissioner B Dayananda checks out stolen items worth Rs70 lakh seized from inter-state theives, on Tuesday | NAGARAJA GADEKAL

'Escape' Karthik, who hoodwinked cops thrice, held with two associates

EXPRESS NEWS SERVICE
@ Bengaluru

A 33-year-old habitual thief who has over 85 theft cases against him and who is also known for escaping from judicial as well as police custody has been arrested by the Govindarajanagar police.

The arrested identified as Karthik alias 'Escape' Karthik is a resident of Kothanur and has committed thefts across South Karnataka, Tamil Nadu and Andhra Pradesh. Having studied till Class 6, Karthik started committing theft when he was aged 16. He has been active in crime since 2005. The police have also arrested his associates, Dileep, 23, and Sanjay, 24. The police recovered valuables worth Rs 70 lakh from them.

Karthik has committed thefts at residences in Basaveshwaranagar, KP Agrahara, Kamakshipalya and other areas. He has 18 arrest warrants pending against him and had escaped thrice from police custody. He had once escaped from the Parappana Agrahara Central Prison in 2007 by hiding in a vegetable van that had come to the prisons to deliver vegetables and since then his alias name is 'Escape'. Three years later, he had managed to escape from the custody of the JB Nagar police when he was taken for a spot mahazar (recreation of the crime scene) but was caught again later. In his very first attempt in 2005, he had managed to steal Rs 10 lakh in cash from a house in Hennur which transformed him to be a professional thief. Initially Karthik's reflexes were good as was good at running, jumping and climbing and that helped him to commit burglary. His girlfriend's brother had stabbed his leg and he can no longer run like before.

Karthik and his associates go around the city on bikes looking for locked houses. After identifying the locked houses, they strike at night. The accused, after the theft, pledge the gold at gold financing firms and spend money to lead a lavish lifestyle. The police are also initiating action against the gold financing firm for receiving the stolen gold.

HC allows 12 couples to opt for surrogacy

ENS @ Bengaluru

OBSERVING that not allowing surrogacy through donor gametes as a condition in the consent form for seeking permission for surrogacy is contrary to the Surrogacy (Regulation) Act, the Karnataka High Court permitted 12 couples to opt for surrogacy using donor female gametes. The majority of them are from Bengaluru, and a couple each from Hassan, Kolar and Dharwad.

The couples challenged a notification issued by the Union government on March 14, 2023 amending Clause (1) (d) Form No.2 of the Surrogacy Regulations, disallowing surrogacy. They sought permission to have a child through surrogacy.

Justice M Nagaprasanna partly allowed a batch of petitions filed by 13 couples this year. As the case was pending, a 37-year-old woman-petitioner passed away.

The court said the condition of one of the petitioners as depicted by medical practitioners clearly indicates the necessity of surrogacy, which would mean that the petitioners are all entitled to opt for surrogacy under the Rule. The petitioners' counsel argued that the condition of every one of the intending mothers demonstrates that it is impossible for them to conceive naturally through IVF, or any other method and are left with no choice, but to bear a child through surrogacy. Several provisions of the Surrogacy (Regulation) Act, 2021 and the Assisted Reproductive Technology (Regulation) Act, 2021 permit surrogacy on medical conditions but the notification takes it away, he argued.

WANTED

A leading manufacturing MNC in Kerala requires:-

ASSISTANT/DEPUTY MANAGER -1
(Management Representative/Quality)

Qualification : Degree/ Diploma in Mechanical/Electrical/ Instrumentation/ Production/Metallurgy
Experience : 12-20 years.

Candidate should be fluent in speaking Malayalam. Women candidates shall be given preference.

Desirable

- Certified lead Auditor in ISO 9001, ISO14001 and IS045001.
- Awareness on Product Certifications like API6D, PED- 2014/68/EU, SIL, TRC, TSG, ATEX etc.
- Responsible for overseeing the implementation and maintenance of Integrated Management System and product certifications.
- Knowledge in casting and forging process, machining, assembly, welding, painting, heat treatment etc.

Interested candidates may send their resumes by email
(resumekerala2023@gmail.com)
within 10 days from the date of this advertisement.

ಬ್ಯಾಂಕ್ ಆಫ್ ಬರೋಡ
ಕೆನರಾ ಬ್ಯಾಂಕ್ ಸ್ಥಾಪಿತ
Bank of Baroda

Premises Dept, Zonal Office, Vijaya Towers, 41/2, 2nd Floor, M.G Road, Trinity Circle, Bengaluru-560001. Ph No. 25011402

REQUIREMENT OF PREMISES ON LEASE/RENTAL BASIS

The Bank of Baroda invites offers from the owners / Power of attorney holders of premises on ground floor/upper ground floor with the carpet area ranging from 1600 sqft to 2400 sqft for establishing new branch at Hennur Road, Bengaluru North with all facilities including adequate power. The premises shall be ready for occupation or likely to be ready for occupation within a period of 3-6 months. The intending offerers shall submit their offers in two separate sealed cover superscribed 'Technical bid' and 'Price bid' to the following address:

The Zonal Head, Bank of Baroda, 2nd floor, Zonal Office, Vijaya Towers, Trinity Circle, MG Road, Bengaluru-560001 on or before 11.12.2023 by 15.00hrs. Priority would be given to the premises belonging to Public Sector Units / Govt. Departments. For details, please login on Tender section of our website (http://www.bankofbaroda.com). The bank reserves its right to accept or reject any offer without assigning reasons thereof.

Date: 21.11.2023 Sd/-
Place: Bengaluru Deputy Zonal Head, Zonal Office

MISSING

Mrs. Neena @ Jency age 33, W/o Wilson, Galileo Nagar 47, Pallithottam, Kollam. Who is missing from Pallithottam police station limit since 25/10/2023. The investigation going on at Pallithottam police station Cr: 804/2023 U/S 57(A) of KP Act
Identification: Wearing Rose color churidar and pants. Height- 162 C.M, Skin color is Dark
If any Information received about the missing person, please be informed to the given phone number
SHO Pallithottam Police Station: **9497947129**
SI Pallithottam Police Station : **9497980198**
Pallithottam Police Station: **0474-2742042**
A.C.P Kollam : **9497990025**

Ro/3042/F2/2023/I&PRD

KARNATAKA POWER CORPORATION LIMITED
(RAICHUR THERMAL POWER STATION)
CIN : U85110KA1970SGC001919

No. KPCL/2023-24/PS/WORK_INDENT925 Dated: 16.11.2023

ABSTRACT TENDER NOTIFICATION

(Through Karnataka Public Procurement Portal Only)

Tenders are invited through e-procurement portal **www.kppp.karnataka.gov.in** for the work of **"Erection of new feed gate housing assembly to bottom ash hopper and Strengthening of bottom ash hopper of unit-2&3".** Last date for submission of completed bids (Two parts): **02.12.2023 up to 3.30 p.m.** Further details can be had from the office of the **Executive Engineer (AHP-1), RTPS, KPCL, Shaktinagar-584170,** Dist: Raichur, Mobile No.: **9449596544** & Teleph No. **08532-246125.**

OPPORTUNITIES

General

MORNING STAR HOME SCIENCE COLLEGE
(Women's College)
Angamaly South P.O., Ernakulam Dist. Pin - 683573, Ph: 0484-2452338

WANTED

Applications are invited from eligible candidates for the following posts. Age and qualifications as per M.G. University/ Government rules. Apply within 30 days in the prescribed form which can be had from the College Office of payment of Rs. 1000/- (1100/- by post)

UGC LIBRARIAN - 1
OFFICE ATTENDANT - 2 (Open merit - 1, PWD - 1 (Visually Impaired)

As per the G.O. (Ms) No. 242/2022/HEDN dated 18/05/2022

Contact No: 94969 16187

F/5574/2023 22/11/2023

NOTIFICATION

Applications are invited for the following posts for appointment in NSS Polytechnic College, Pandalam. Two vacancies in Category 1 & One vacancies each in Category 2 & 3 are reserved for persons with benchmark disabilities mentioned in clause 34 of the Right of Persons with Disability Act 2016 & G.O.(P)No.5/2023/SJD dtd. 01/10/2023.

Category-1			
Subject	**No.of vacancies**	**Open Quota**	**Persons with disability quota and Category**
Lecturer in;			
Civil Engineering Department	1	1	0
Mechanical Engineering Department	1	1	0
[Electrical & Electronics Engineering Department];			
Electrical	1	1	0
Electronics	1	1	0
Electronics & Communication Engineering Department	1	0	1 [Low vision]
English	1	0	1 [Locomotor disability/ Cerebral Palsy]
Mathematics	1	1	0
Category-2			
Tradesman in;			
Civil Department	1	1	0
Mechanical Department **[Smithy-1, Plumber -1, Motor Mechanic – 1]**	3	2	1 Plumber [Deaf]
Category-3			
Subject	**No of post**	**General Quota**	**Persons with disability quota**
Librarian Grade II	1	0	1 [Low vision]

Qualifications : - As per AICTE Norms and Government rules
Age : - As per Government Rules

Application forms can be downloaded from the website **"www.nss.org.in"** and filled in application along with Demand Draft* for Rs.1500/- for Category 1 and Rs. 1250/-for Category 2 drawn in favour of **"Treasurer, Nair Service Society" 'Payable at Changanacherry'** as fee for application along with the copies of required documents should reach the undersigned within one month from the date of publication of this notification. **Applicants should be fully qualified at the time of submission of applications as per rules.** Separate applications should be submitted for each post. No application fee is required for candidates belonging to PWD category subject to condition that they should produce the certificate of disability from a competent authority at the time of submission of application.

**Subject to realization.*

Sd/-, Chairman,
Governing Body, NSS Polytechnic College,
NSS Head Office, Perunna P.O,Changanacherry,
Kerala – 686102, Ph.0481-2420604

ಶ್ರೀ ಸಿದ್ದರಾಮಯ್ಯ
ಸನ್ಮಾನ್ಯ ಮುಖ್ಯಮಂತ್ರಿಗಳು

ಮಹಿಳಾ ಮತ್ತು ಮಕ್ಕಳ ಅಭಿವೃದ್ಧಿ ಹಾಗೂ ವಿಕಲಚೇತನರ ಮತ್ತು ಹಿರಿಯ ನಾಗರಿಕರ ಸಬಲೀಕರಣ ಇಲಾಖೆ

ಶ್ರೀ ಡಿ.ಕೆ. ಶಿವಕುಮಾರ್
ಮಾನ್ಯ ಉಪಮುಖ್ಯಮಂತ್ರಿಗಳು

ಕರ್ನಾಟಕ ರಾಜ್ಯ ಮಹಿಳಾ ಅಭಿವೃದ್ಧಿ ನಿಗಮ
(ಕರ್ನಾಟಕ ಸರ್ಕಾರದ ಒಂದು ಉದ್ಯಮ)

2023-24ನೇ ಸಾಲಿಗೆ ನಿಗಮದ ವಿವಿಧ ಯೋಜನೆಗಳಿಗೆ ಅರ್ಜಿ ಆಹ್ವಾನ

ಉದ್ಯೋಗಿನಿ ಯೋಜನೆ

ಮಹಿಳೆಯರು ಆದಾಯ ಉತ್ಪನ್ನಕರ ಚಟುವಟಿಕೆಗಳಲ್ಲಿ ತೊಡಗಿಸಿಕೊಂಡು ಸ್ವಯಂ ಉದ್ಯೋಗಿಗಳಾಗಲು ಬ್ಯಾಂಕುಗಳ ಮೂಲಕ ಸಾಲ ಮತ್ತು ನಿಗಮದ ಮೂಲಕ ಸಹಾಯಧನ ನೀಡಲಾಗುತ್ತಿದೆ. ವಯೋಮಿತಿ 18 ರಿಂದ 55 ವರ್ಷಗಳು.

ಪರಿಶಿಷ್ಟ ಜಾತಿ ಮತ್ತು ಪರಿಶಿಷ್ಟ ಪಂಗಡದ ಫಲಾನುಭವಿಗಳಿಗೆ :
ಆದಾಯ ಮಿತಿ : ರೂ. 2.00 ಲಕ್ಷಗಳು
ಘಟಕ ವೆಚ್ಚ : ಕನಿಷ್ಟ ರೂ. 1.00 ಲಕ್ಷದಿಂದ ಗರಿಷ್ಟ ರೂ. 3.00 ಲಕ್ಷಗಳು
ಸಹಾಯಧನ ಶೇ. 50 ರಷ್ಟು

ಸಾಮಾನ್ಯ ವರ್ಗ
ಆದಾಯ ಮಿತಿ : ರೂ. 1.50 ಲಕ್ಷಗಳು
ಘಟಕ ವೆಚ್ಚ : ಗರಿಷ್ಟ ರೂ. 3.00 ಲಕ್ಷಗಳು
ಸಹಾಯಧನ ಶೇ.30 ರಷ್ಟು

ಚೇತನ ಯೋಜನೆ

ದಮನಿತ ಮಹಿಳೆಯರಿಗೆ ಆದಾಯೋತ್ಪನ್ನ ಚಟುವಟಿಕೆ ಕೈಗೊಳ್ಳಲು ರೂ. 30,000/– ಗಳ ಪ್ರೋತ್ಸಾಹಧನ ನೀಡಲಾಗುತ್ತದೆ. ವಯೋಮಿತಿ 18 ವರ್ಷ ಮೇಲ್ಪಟ್ಟು.

ಧನಶ್ರೀ ಯೋಜನೆ

ಮಹಿಳೆಯರಿಗೆ ಸ್ವಯಂ ಉದ್ಯೋಗ ಕೈಗೊಳ್ಳಲು ರೂ. 30,000/–ಗಳ ಪ್ರೋತ್ಸಾಹ ಧನ ನೀಡಲಾಗುತ್ತದೆ. ವಯೋಮಿತಿ 18 ರಿಂದ 60 ವರ್ಷಗಳು.

ಲಿಂಗತ್ವ ಅಲ್ಪಸಂಖ್ಯಾತರ ಪುನರ್ವಸತಿ ಯೋಜನೆ

ಆದಾಯೋತ್ಪನ್ನ ಚಟುವಟಿಕೆ ಕೈಗೊಳ್ಳಲು ರೂ. 30,000/– ಗಳ ಪ್ರೋತ್ಸಾಹಧನ ನೀಡಲಾಗುತ್ತದೆ.

ಮಾಜಿ ದೇವದಾಸಿ ಮಹಿಳೆಯರ ಪುನರ್ವಸತಿ ಯೋಜನೆ

1993–94 & 2007–08 ರ ಸಮೀಕ್ಷೆಯಲ್ಲಿ ಗುರುತಿಸಿರುವ ಮಾಜಿ ದೇವದಾಸಿ ಮಹಿಳೆಯರಿಗೆ ಆದಾಯೋತ್ಪನ್ನ ಚಟುವಟಿಕೆ ಕೈಗೊಳ್ಳಲು ರೂ. 30,000/– ಗಳ ಪ್ರೋತ್ಸಾಹಧನ ನೀಡಲಾಗುತ್ತದೆ.

ಮಹಿಳಾ ಮತ್ತು ಮಕ್ಕಳ ಅಭಿವೃದ್ಧಿ ಹಾಗೂ ವಿಕಲಚೇತನರ ಮತ್ತು ಹಿರಿಯ ನಾಗರಿಕರ ಸಬಲೀಕರಣ ಇಲಾಖೆ ಸಚಿವರಾದ **ಶ್ರೀಮತಿ ಲಕ್ಷ್ಮೀ ಆರ್. ಹೆಬ್ಬಾಳ್ಕರ್** ರವರು ಮಾನ್ಯ ಮುಖ್ಯಮಂತ್ರಿಗಳಾದ **ಶ್ರೀ ಸಿದ್ದರಾಮಯ್ಯ** ರವರೊಂದಿಗೆ ಸಮಾರಂಭವೊಂದರಲ್ಲಿ ಭಾಗವಹಿಸಿರುವುದು.

ವಿಶೇಷ ಸೂಚನೆ :
- ಅರ್ಜಿದಾರರು ತಮ್ಮ ಬ್ಯಾಂಕ್ ಖಾತೆಗೆ ಆಧಾರ್ ಸೀಡಿಂಗ್ ಮಾಡಿಸಿರಬೇಕು.
- ಉದ್ಯೋಗಿನಿ ಯೋಜನೆಯ SCSP/TSP ಬಳಕೆಯಾಗದ (Unspent) ಅನುದಾನದಡಿ ಸೌಲಭ್ಯ ಪಡೆಯಲು ಇಚ್ಛಿಸುವ ಫಲಾಪೇಕ್ಷಿಗಳು / ಅರ್ಜಿದಾರರು ಸಹ ಸೇವಾ ಸಿಂಧು ಪೋರ್ಟಲ್ ನಲ್ಲಿ ಅರ್ಜಿ ಸಲ್ಲಿಸುವುದು.
- ಈ ಎಲ್ಲಾ ಯೋಜನೆಗಳಿಗೆ ಅರ್ಜಿಗಳು ಸೇವಾಸಿಂಧು ಪೋರ್ಟಲ್ https://sevasindhu.karnataka. gov.in ನಲ್ಲಿ ಲಭ್ಯವಿರುತ್ತದೆ.
- ಫಲಾಪೇಕ್ಷಿಗಳು/ಅರ್ಜಿದಾರರು ಬಾಪೂಜಿ ಸೇವಾ ಕೇಂದ್ರ, ಗ್ರಾಮ ಒನ್, ಬೆಂಗಳೂರು ಒನ್, ಕರ್ನಾಟಕ ಒನ್ ಕೇಂದ್ರಗಳಲ್ಲಿ ಅರ್ಜಿ ಸಲ್ಲಿಸುವುದು.
- ಸರ್ಕಾರದ ವಿವೇಚನಾ ಕೋಟಾ ಮತ್ತು ನಿಗಮದ ವಿವೇಚನಾ ಕೋಟಾದಡಿ ಸೌಲಭ್ಯ ಪಡೆಯಲು ಇಚ್ಛಿಸುವ ಫಲಾಪೇಕ್ಷಿಗಳು/ ಅರ್ಜಿದಾರರು ಮಾನ್ಯ ಸಚಿವರು/ಮಾನ್ಯ ಶಾಸಕರು, ಕರ್ನಾಟಕ ಸರ್ಕಾರ/ಮಾನ್ಯ ಅಧ್ಯಕ್ಷರು, ಕರ್ನಾಟಕ ರಾಜ್ಯ ಮಹಿಳಾ ಅಭಿವೃದ್ಧಿ ನಿಗಮ ಇವರ ಶಿಫಾರಸ್ಸು ಪತ್ರ ಪಡೆದು ಸೇವಾ ಸಿಂಧು ಪೋರ್ಟಲ್ ನಲ್ಲಿ ಅರ್ಜಿ ಸಲ್ಲಿಸುವುದು.

https://sevasindhu.karnataka.gov.in
ಗ್ರಾಮ ಒನ್
KARNATAKA One
BANGALORE One

ಅರ್ಜಿ ಸಲ್ಲಿಸಲು ಕೊನೆಯ ದಿನಾಂಕ :
22-11-2023 ರ ಬೆಳಿಗ್ಗೆ 10.00ರಿಂದ
22-12-2023 ರ ಸಂಜೆ 5.30ರವರೆಗೆ

ಹೆಚ್ಚಿನ ಮಾಹಿತಿಗಾಗಿ ಜಿಲ್ಲೆಯ ಉಪ ನಿರ್ದೇಶಕರು, ಮಹಿಳಾ ಮತ್ತು ಮಕ್ಕಳ ಅಭಿವೃದ್ಧಿ ಇಲಾಖೆ ಹಾಗೂ ಜಿಲ್ಲೆಯ ಅಭಿವೃದ್ಧಿ ನಿರೀಕ್ಷಕರು, ಕರ್ನಾಟಕ ರಾಜ್ಯ ಮಹಿಳಾ ಅಭಿವೃದ್ಧಿ ನಿಗಮದ ಕಛೇರಿ ಅಥವಾ ನಿಗಮದ ವೆಬ್ ಸೈಟ್ (https://kswdc.karnataka.gov.in) ಸಂಪರ್ಕಿಸುವುದು.

ಕಛೇರಿ ವಿಳಾಸ :
6ನೇ ಮಹಡಿ, ಜಯನಗರ ವಾಣಿಜ್ಯ ಸಂಕೀರ್ಣ, 4ನೇ ಬ್ಲಾಕ್, ಜಯನಗರ, ಬೆಂಗಳೂರು- 560 011, ದೂರವಾಣಿ : 080-26632973/26542307

ವ್ಯವಸ್ಥಾಪಕ ನಿರ್ದೇಶಕರು
ಕರ್ನಾಟಕ ರಾಜ್ಯ ಮಹಿಳಾ ಅಭಿವೃದ್ಧಿ ನಿಗಮ

ಸರ್ಕಾರದ ಕಾರ್ಯದರ್ಶಿ
ಮಹಿಳಾ ಮತ್ತು ಮಕ್ಕಳ ಅಭಿವೃದ್ಧಿ ಹಾಗೂ ವಿಕಲಚೇತನರ ಮತ್ತು ಹಿರಿಯ ನಾಗರಿಕರ ಸಬಲೀಕರಣ ಇಲಾಖೆ

"ದೇಶದ ಕಾಡು, ವನ್ಯಜೀವಿ, ನದಿಗಳು ಸೇರಿ ಪರಿಸರ ಉಳಿಸುವುದು" - ಪ್ರತಿಯೊಬ್ಬ ಭಾರತೀಯನ ಸಂವಿಧಾನ ಬದ್ಧ ಮೂಲಭೂತ ಕರ್ತವ್ಯ.

An IndiGo flight from Bengaluru to Rajkot departed at 4.15 pm on Tuesday instead of its scheduled depature time of 12.25 pm. IndiGo attributed the delay to technical reasons. As a result, the return flight from Rajkot to Bengaluru too suffered a nearly 4-hour delay

DyCM, Vokkaliga leaders urge CM to reject caste census report

EXPRESS NEWS SERVICE
@ Bengaluru

IN a move that could put the Congress government in Karnataka in a tight spot, Deputy Chief Minister DK Shivakumar has joined leaders from his Vokkaliga community in demanding Chief Minister Siddaramaiah to reject the 'socio-economic and educational' survey or the caste census report.

While the CM has been maintaining that he would accept the H Kantharaju Commission report and implement its recommendations, the DyCM signed a memorandum by the Rajya Vokkaligara Sangha and Rajya Vokkaligara Meesalathi Horata Samiti, Karnataka, that termed yet-to-be submitted report as flawed, incomplete, unscientific and irrelevant.

The memorandum addressed to the CM was submitted to his office on November 15. Apart from Shivakumar, it is also signed by many senior Congress, BJP and JDS leaders, including former prime minister HD Deve Gowda, former CMs SM Krishna, HD Kumaraswamy and DV Sadandanda Gowda, Union Minister Shobha Karandlaje, Leader of Opposition in the Assembly R Ashoka and Vokkaliga seer Nirmalanandananatha Swamiji.

State Backward Classes Commission Chairman Jayaprakash Hegde is expected to submit the report to the government before his tenure ends this month. The survey was commissioned during Siddaramaiah's first stint as CM (2013-18) and he had criticised the previous government for not accepting the report. Now, with the DyCM and several ministers demanding him to reject it, Siddaramaiah may have to reconsider his stand on the report.

In its scathing remarks against the report, the community leaders stated that data was not collected by visiting all houses, and as per media reports in 2015 those involved in the survey work allegedly paid Rs 5 to Rs 10 to school students to fill up the forms. It is also learned that as per the survey report, the state's population is 5.40 crore, but as per the Aadhaar details the population is 6.90 crore. It will be an injustice to all communities if the government accepts such an incomplete report, the memorandum stated.

The memorandum also stated that in the absence of an original draft of the report, there are several apprehensions and it is difficult to trust the report. They also questioned the commission's power to conduct caste census or census as it can only be done by the central government and not by any state agency. "The State Government has no power to conduct a caste census and Kantharaju commission report is illegal," the memorandum stated. They urged the CM to direct the current chairman of the commission not to give any report to the government. If the government feels it necessary, social and educational survey can be done again in a transparent, scientific, and as per the law, the memorandum urged.

KARNATAKA TO GET FISHERIES UNIVERSITY

BENGALURU: The Karnataka government is considering the proposal to start fisheries university next year, Chief Minister Siddaramiah has said. Speaking after taking part in the World Fisheries Day celebrations here on Tuesday, the CM said that his government is committed to solving the problems faced by the fishermen of the state. In Karnataka, fisheries college comes under Karnataka Veterinary, Animal and Fisheries Sciences University. Kerala, Andhra Pradesh and Tamil Nadu have fisheries university. He said the government will encourage fisheries and help fishermen and other stakeholders. He also said that the government has increased the subsidy given to women of the fishing community from Rs 50,000 to Rs 3 lakh. He also said houses for the fishing community will be constructed from next year. **ENS**

CM Siddaramaiah, DyCM DK Shivakumar, Fisheries and Ports Minister Mankal Vaidya and others at the launch of 'Matsya Vahini', a three-wheeler which will be used to sell fish, in Vidhana Soudha in Bengaluru on Tuesday | SHASHIDHAR BYRAPPA

POLITICAL THEATRE

Satish Jarkiholi will become CM, predicts Saundatti MLA

BELAGAVI: Amid instructions from the Congress high command to state leaders to not comment on the issue of change of leadership, Saundatti MLA Vishwas Vaidya has claimed that PWD Minister Satish Jarkiholi will become the chief minister in the coming days. Vaidya, a close aide of Satish, made this remark at a programme of Karnataka Rakshana Vedile at Yaragatti near here on Sunday. "Like how the sun rises daily, Satish Jarkiholi becoming CM is also guaranteed. It is 100%. He is growing as an emerging leader of North Karnataka cutting across party lines. Hence, he will become the CM for sure," the Congress MLA said. Vaidya's remark has received sharp reactions within the Congress. Revenue Minister Krishna Byre Gowda in Ballari said that the Congress top brass will decide on everything, including any change of guard. "Until then, we should stress on giving good administration. We already have a CM selected by our MLAs. People expect us to work. So, it is not good if we discuss issues such as change of guard. A few are making statements as per their desire... it is freedom of speech," Gowda added. MLA Vaidya, however, defended his statement again on Monday. "Satish Jarkiholi himself has claimed that he is a contender for the CM's post in 2028. He has identified me and elected me to the Assembly. He is capable of becoming CM," he told reporters. **ENS**

Vishwas Vaidya

'Speak to forums to reduce protests outside Soudha'

BENGALURU: To keep a check on protests outside Suvarna Vidhana Soudha in Belagavi during the upcoming winter session of legislature that could disrupt the proceedings, Legislative Council Chairman Basavaraj Horatti has written to CM Siddaramaiah and his Cabinet ministers. In the letter, Horatti has urged the CM, Education Minister Madhu Bangarappa, Agriculture Minister N Chaluvarayaswamy and Revenue Minister Krishna Byre Gowda to speak to those planning to hold protests. "The precious time of the House gets wasted because of the protests and there is a need to resolve it before they gather to protest," Horatti wrote. "The ministers concerned should call the leaders of these organisations and try to resolve the issues so that they need not have to protest at the venue," he said, adding that the Chief Minister should convey this message to his cabinet.Horatti said if protests outside the Soudha reduce, then the legislators and ministers can discuss several burning issues. **ENS**

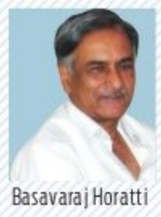

Basavaraj Horatti

Rajneesh Goel appointed chief secretary

ENS @ Bengaluru

SENIOR IAS officer from the 1986 batch Rajneesh Goel has been appointed the new chief secretary of Karnataka. He will replace Vandita Sharma, who is retiring this month-end.

Goel, said to be Chief Minister Siddaramaiah's man, was appointed additional chief secretary to the CM in May this year soon after Siddaramaiah took oath. Hailing from Haryana, Goel has a wide range of experience in various departments, including Bengaluru development where he served as commissioner of Bruhat Bengaluru Mahanagara Palike.

Goel's other postings include additional chief secretary (home), additional chief secretary (energy), principal secretary (higher education) and additional chief secretary (Department of Public Works, Ports and Inland Water Transport). His wife Shalini Rajneesh, a senior IAS officer, is additional chief secretary and development commissioner. He has worked with many CMs, including Basavaraj Bommai and BS Yediyurappa.

Goel along with his wife Shalini has penned 'Tale of 2 IAS', a biography which has been published by Sapna Book House.

₹800cr released for drought work: CM

EXPRESS NEWS SERVICE
@ Bengaluru

CHIEF Minister Siddaramaiah on Tuesday said that the State Government has started drought relief works by releasing Rs 800 crore to the deputy commissioners' accounts.

Speaking to media persons in Bengaluru, the CM said the money released to the DC accounts is being used to provide drinking water and procure fodder for cattle. The state government is yet to get any assistance from the Centre despite submitting a memorandum seeking compensation, the CM reiterated. The State Government has declared 216 out of 236 taluks in Karnataka as drought-hit. Inter-Ministerial Central Team had visited the state to assess the situation.

The CM refuted former CM and state JDS president HD Kumaraswamy's allegations that drought relief works have not reached people. Kumaraswamy has no information about the relief works, he added.

Meanwhile, Deputy Chief Minister D K Shivakumar said Kumaraswamy is becoming a laughing stock with his baseless allegations. "Kumaraswamy is casting aspersions without any basis. People are watching all this and are laughing at him. It won't do him any good," he said.

The DyCM said let Kumaraswamy go to Kanakapura constituency and ask people, including his own party workers, if Shivakumar is screening any immoral movies in his theatres. "If the people hold me guilty, I will retire from politics. If you are unable to prove your allegations, what will you do?" the DyCM challenged responding to allegations made by Kumaraswamy.

Replying to a query on the electrocution of a mother and a child in Bengaluru, he said it was a serious issue and the government was taking necessary action. The government is considering switching from open wires to concealed cables, he added.

BJP TO PUT PRESSURE ON GOVT IN SESSION TO RELEASE CROP LOSS AID

EXPRESS NEWS SERVICE
@ Kalaburagi

LEADER of Opposition in the Assembly R Ashoka on Tuesday said that the BJP will put pressure on the Congress State Government in the upcoming winter session of the legislature to provide crop loss compensation to drought-hit farmers of Karnataka.

Ashoka was in Kalaburagi as part of BJP's state-wide drought study tour. He visited agriculture fields in Srinivasa Saradagi village of Kalaburagi taluk and Kadaganchi village of Aland taluk.

"Farmers across Karnataka have complained to the BJP team that they have not received even a single Rupee as compensation. Farmers want the government to prioritise distribution of compensation instead of focussing on freebies," Ashoka said. Ashoka will be visiting Bidar on Wednesday.The BJP leader told Chief Minister Siddaramaiah not to blame the Centre and mislead people on crop compensation. "Let the CM inform people of the real facts," he said.

Ashoka said that when he was the revenue minister, the government led by Basavaraj Bommai released double the amount than prescribed in NDRF norms. "The Centre will release the compensation as per NDRF norms and the State Government has to add some amount to help the affected farmers," he said. NDRF norms were framed when Manmohan Singh was the PM and the amount was enhanced after Narendra Modi became the PM, he added.

"Instead of blaming the Centre, let the State Government release money for compensation or let it tell the people that it has become bankrupt," the BJP leader said, adding that the government announced the guarantees just to win the elections. He said the BJP would put the government on the mat in the upcoming session. "The Congress claims that the BJP has no issues to target the government. The Congress fails to understand that the party itself has given many weapons to fix it in the Assembly. Apart from crop loss compensation, we also raise the issue of 'cash for transfer' scam and removing the portrait of Veer Savarkar from the Council, among other issues, he said. Commenting on the recent attack on BJP leader Manikanta Rathod, Ashoka said, "Gunda culture has increased after the Congress came to power this May." He also said that if the Congress touches the RSS, it is nothing but digging its own grave.

Leader of Opposition in Assembly R Ashoka inspects crops at a field at Srinivas Saradagi village in Kalaburagi district on Tuesday | EXPRESS

EXPRESS READ

After BJP tie-up, HDK ready to wear RSS uniform: Minister

MYSURU: Agriculture Minister N Chaluvarayaswamy said state JDS chief and former chief minister HD Kumaraswamy is ready to wear the RSS khaki uniform after his alliance with the BJP. Reacting to Kumraswamy's remark that Congress MLAs are requesting him to not release the contents of the pen drive, the minister said, "Congress is not worried about Kumaraswamy. He is not worried about the problems faced by the people or farmers, but is busy in making loose comments on Congress leaders," the minister added. **ENS**

Karnataka HC orders inquiry against Special Public Prosecutor

CONTINUED FROM PAGE 1

THIS was after advocate KBK Swamy, representing the seer, drew the attention of the court on the conduct of the PO, including issuing a non-bailable warrant and sending the pontiff into judicial custody on Monday in conflict with the HC orders.

"The PO, in an attempt of gross judicial overreach, in a tearing hurry, contrary to the orders passed by High Court and the co-ordinate bench, issues NBW and directs the accused to be taken into judicial custody. The police immediately act and house the accused in judicial custody. All these things happened when the matter was moved before High Court calling in question the memo filed by the SPP," the judge said, directing the registry to place this order before Chief Justice Prasanna B Varale for perusal.

The High Court said sensationalising an issue should not become the order of the day, particularly if the concerned courts are hearing such cases. The courts are trite governed by constitutional morality and not public morality. This principle was also given a go-by by the PO which appears to be an attempt to remain in the limelight of a sensational issue. The PO disobeyed the orders passed by HC in a manner that would become contempt of the court on the face of it, the High Court said.

The High Court noted that SPP for POCSO cases filed a 'frivolous' memo ignoring HC orders before the PO to issue an NBW to the accused, saying the accused is not appearing before the court and there is no direction of the HC to appear through video conference. The contents of the memo, on the face of it, are mischievous. The memo suffers from want of bonafide, as the SPP cannot feign ignorance of the orders passed by the HC, the high court said, directing an inquiry on SPP's conduct.

Pacifying sulking Lingayat netas in BJP daunting task for BYV

DEVARAJ B HIREHALLI
@ Bengaluru

NEW state BJP president BY Vijayendra has a daunting task of taking along with him the party leaders hailing from different sects of the Veerashaiva-Lingayat community, who are unhappy with his elevation.

Prominent among them are former union minister and MLA Basanagouda Patil Yatnal of the Panchamasali sect, and former minister V Somanna, who was in the race for the post of state unit president.

When the BJP high command favoured Vijayendra, Yatnal expressed his resentment and demanded that a leader from North Karnataka be made president of the state unit.

After Union Finance Minister Nirmala Sitharaman and party's national general secretary Dushyanth Kumar Gautham, who were here recently as central observers to select the Leader of Opposition, met him, Yatnal said, "He (Vijayendra) need not come to me and I do not want to talk to him as I have informed the party high command about the adjustment politics (in Karnataka)." He targeted Vijayendra, who met all top leaders of the party, but not him.

"Yatnal's statement is being misinterpreted. BJP is a national party and its high command decided on my appointment after considering the suggestions given by state unit leaders. Yatnalji might have stated it with some pain. He (Yatnal) might have brought some problems to the notice of the central leaders. We will sit together and resolve them," Vijayendra said on Sunday at KR Pete in Mandya district.

Although Somanna did not issue any statement on Vijayendra's appointment, he maintained that only "time will decide".

As a show of strength, Somanna is organising a mega event at Siddaganga Mutt, a prominent Lingayat mutt, in Tumakuru in the first week of December without inviting Vijayendra.

In March 2022, Vijayendra organised a rally to mark the 115th birth anniversary of Sri Shivakumara Swamiji at Siddaganga Mutt in which Union Home Minister Amit Shah took part. He ignored Somanna and tried to establish himself as a leader of the community. That might be one of the factors that went in his favour to get the state unit president's post. By doing this, Vijayendra managed to send a message that the community is also with him, according to some political analysts. Despite Somanna's appeal not to take part in the rally organised by Vijayendra, many seers from the community attended it. Vijayendra met most of the seers from the community as soon as he became the state unit president.

However, some leaders, including Tumakuru Lok Sabha member GS Basavaraju, are with Somanna. When Vijayendra visited Siddaganga Mutt recently, he sought the help of Basavaraju to patch up with Somanna, according to a source.

Some leaders of the community, however, feel that why should they accept Vijayendra as their leader like his father BS Yediyurappa.

> **He (BY Vijayendra) need not come to me and I do not want to talk to him as I have informed the party high command about the adjustment politics (in Karnataka)**
>
> Basanagouda Patil Yatnal, BJP MLA

An 18-yr-old former student of Vivekodayam Higher Secondary School in Thrissur, entered the school and fired an air pistol on the campus on Tuesday. However, no one was harmed in the incident. Jagan, who fired the pistol was arrested and later released on station bail. He fired the pistol in the air and on the ground while running from one classroom to another.

Surjewala meets Siddu, DKS over appointments to boards and corpns

EXPRESS NEWS SERVICE
@Bengaluru

SIX months after the Karnataka elections, there is intense pressure on the state party leadership to make appointments to Boards and Corporations, which are pending.

AICC General Secretary Randeep Surjewala, who was incharge of Madhya Pradesh which voted on November 17, flew into Bengaluru and held lengthy meetings with party colleagues on this issue.

He held a meeting with Chief Minister Siddaramaiah and party president DK Shivakumar, who are said to have their own lists of followers and supporters to be appointed to Boards and Corporations.

There are over 30 prized boards and about there are about 60 boards and corporations which are not so sought after. CM Siddaramaiah told the media that they are likely to make an announcement immediately. He also spoke of two sets of aspirants -- one being MLAs and MLCs and the other being party workers.

Sources said there is pressure to accommodate both legislators and party workers, and that about 40-50 appointments will be made, including 25 legislators and the remaining party workers. If the meeting is inconclusive, they will hold another meeting next Tuesday and make an announcement before the Belagavi assembly session. The legislators will be seeking plum posts on boards and corporations while workers will have to be content with whatever is left.

After certain opposition leaders claimed that 45 MLAs were in touch with them, and another leader claimed that the government would not last long after the Lok Sabha polls, there is pressure on the party to accommodate a number of MLAs. The party would also been seeking to appoint MLCs who are not too happy that none of them has been accommodated in the ministry. The calculation is 10 per cent of the total number of legislators -- 225 MLAs plus 75 legislators from the council.

Siddaramaiah and DyCM Shivakumar, who have been pressured by partymen and legislators to go ahead with the appointments for the past few weeks, held preliminary talks with the leadership. While the party is working full throttle to make these appointments, there is concern that if some are not suitably accommodated, they should not turn rebel, but is a risk the party has to take.

Can meet summer power demand: Min

EXPRESS NEWS SERVICE @ Bengaluru

"KARNATAKA'S energy department is all set to handle power demand for the months of February, March and April, which would be around 15,500MW (megawatts) to 16,500MW. Seven hours of uninterrupted power will be supplied to the farmers' irrigation pumpsets (IP) in summer," Energy Minister K J George told reporters here on Tuesday.

"Though power demand has gone up in the state compared to last year, there are no power outages. The demand for power is expected to cross 300 million units and measures have been taken by the authorities to meet this demand," George said,.

Sharing details of preparedness for the ensuing summer, Additional Chief Secretary of the energy department Gaurav Gupta said, "With the implementation of Section 11 of the Electricity Act, we will get 2,200MW -- 1,200MW from private power generators, 600MW from Uttar Pradesh, 300MW from Punjab and 150MW from the Kudgi power plant in Vijayapura."

"A bid has been placed for the import of 2.5 lakh tonnes of coal, and this additional quantum will be available for Karnataka State Gencos (electricity generation companies). By blending domestic coal with imported coal, thermal generators can generate an additional 600MW," he added.

Further, Gupta said the Yelahanka gas plant, with a capacity of 370MW, will start generation soon and a request has been placed with the central government for supply of 600MW.

Cyber fraud victim in Saudi jail returns home

DIVYA CUTINHO @Mangaluru

CHANDRASHEKAR, a resident of Kadaba in Dakshina Kannada, who was imprisoned after becoming victim to a cyber fraud in Saudi Arabia for 11 months, returned home on Monday. He was working for a private company in Saudi Arabia since 2022.

He had purchased a new cellphone and a SIM at a shop in Riyadh by submitting his thumb impression for the same.

"I received a direct message on my cellphone and I opened the link sent which was in Arabic. I didn't know that it was a message sent by fraudsters. After several months, I was called by a nearby police station after a woman lodged a complaint that she lost SAR 22,000 from her account. Later, I came to know that when I opened the link sent to my phone, the fraudsters got access to my ID credentials and bank details and created a fake account in my name.

They siphoned off SAR 22,000 which is approximately ₹4.9 lakh from complainant's account and transferred it to the fake account created. I was arrested on December 20, 2022 and after spending seven months in prison. I got help from a few social activists and got shifted to station jail. The company where I worked, social activists and friends including Shridhar Gowda helped me a lot. Unfortunately, I didnt get any support from the Indian Embassy officials," Chandrashekar told *TNIE*.

Chandrashekar was released a few days ago after he paid the amount to the complainant and also a fine. He left for India and reached Mangaluru via Mumbai on Monday night.

RAINWASHED

Women cross a busy road in Chennai on a rainy Tuesday | P RAVIKUMAR

Sankara Nethralaya founder no more

Chennai: Dr Sengamedu Srinivasa Badrinath, founder of Sankara Nethralaya Hospitals, a renowned eye care hospital, passed away in his sleep at his residence in Chennai on Tuesday. He was 83. The eminent vitreoretinal surgeon is survived by his wife Dr Vasanthi Badrinath, a paediatrician and hematologist, and sons Ananth Badrinath and Seshu Badrinath. In 1978, Dr Badrinath founded the Medical Research Foundation and Sanakara Nethralaya Hospitals was part of that foundation. He was president of the foundation and Chairman Emeritus of Sankara Nethralaya. Dr Badrinath made affordable eye care possible for millions of people, were credited with teaching and training thousands of ophthalmologists and paramedical personnel in combating blindness in India. He was honoured with the Padma Shri in 1983 and Padma Bhushan in 1999.

Drinking water a major concern

CONTINUED FROM PAGE 1

WHILE some students go out in the open to defecate, others regularly request the villagers to accommodate them.

The rooms that are used as classrooms at this APMC godown also turn into staying accommodation for the students. Parents and children recently wrote to the school administration to finish the construction work. Villagers are now planning to complain to CM Siddaramaiah against officials for neglecting the needs of students.

Ramappa M, father of one of the students and an activist, said, "My daughter studies in Class 7. Both girls and boys at the school are studying under terrible conditions."

He said, "The classes are conducted in seven godown rooms and they turn into residential spaces once the classes get over for the day. Though the government is expected to provide the basic necessities, the students do not even have beds to sleep on. The building for the residential school was sanctioned in 2019. Construction work started, but stopped abruptly. Drinking water and toilets are major issues. I have requested the administration to complete the building soon and shift the students."

An official from the Ballari district administration told TNIE, "We instructed the contractors to finish the construction soon."

EXPRESS READ

AP files petition in SC against bail to Naidu

Vijayawada: The AP government on Tuesday moved the Supreme Court against a High Court order granting regular bail to TDP chief N Chandrababu Naidu in the Skill Development Corporation scam case. Seeking direction to set aside the High Court verdict, the state government said that the accused (Naidu) is an "influential person" and "has ensured that two of his key associates (including a government servant) have already fled the Country. "The accused is therefore clearly obstructing the conduct of the investigation and, therefore, ought not to be granted bail," it said.

ED raids Cong candidates in poll-bound TS

EXPRESS NEWS SERVICE
@Hyderabad

THE Enforcement Directorate on Tuesday carried out searches at the residences and offices of former MP and Chennur Assembly Congress candidate G Vivek Venkataswamy and his brother Vinod, who is contesting from Bellampalli Assembly.

ED sources said that the agency registered ECRI based on an FIR filed by the Saifabad police over the transactions between Visaka Industries Limited and Vigilance Security Services with Rs 8 crore being sent from HDFC Bank, Begumpet Branch.

The agency suspects that the transactions were related to the Assembly elections and that Vivek Venkataswamy tried to channel the money for the constituencies.

ED officials conducted raids on the residences at Somajiguda, Chennur and Mancherial and office locations at Begumpet.

PUBLIC NOTICE

The Public are herewith notified that our client, **Mr. Irshad Sideeka Mohammed, @ Mr. Irshad S.M., S/o. Late Mr. S.M. Sayeed,** aged about 56 years, residing at No. 38 WelchRoad, Brookline, MA 02445, U.S.A. and presently at No. 19/9, 1st Main Road, Jayamahal Extension, Bangalore-560046 **("Our Client")**, has with immediate effect revoked and cancelled the General Power of Attorney dated: 26-06-2019, and Letter dated: 08-12-2019 and General Power of Attorney dated: 28-01-2022 or any other General Power of Attorney or Special Power of Attorney or Letter given, granted, issued or executed in favour of his younger brother **Mr. Siddika Umer Zaid, S/o. Late. Mr. S.M. Sayeed,** aged about 51 years, residing at Flat No. 201, Trinity Gardens, Rahath Bagh, Benninganahalli Village, Nagavarapalya, C.V. Raman Nagar, Bangalore 560 093. The Public are further notified that Our Client has not ratified any of the actions undertaken by **Mr. Siddika Umer Zaid** in terms of the aforementioned General Power of Attorney or Special Power of Attorney or Letter. The Public are cautioned not to deal with **Mr. Siddika Umer Zaid** or his nominees concerning my interest, rights, and title to immoveable / moveable properties owned by Our Client as per the aforementioned General Power of Attorney / Special Power of Attorney / Letter as the same stands annulled, reneged, revoked, and cancelled with immediate effect.

N.K. DILIP/ NANJAPPA M.G./ BIBHAS V. KITTUR
Tatva Legal Bangalore, Advocates
4th Floor, Phoenix Pinnacle46,
Ulsoor Road Bengaluru- 560 042, India

UNIVERSITY OF AGRICULTURAL SCIENCES
Estate Branch, Krishinagar, Dharwad-580 005 (Karnataka)
Email.id : spo@uasd.in Phone : 0836-2214384/231

No. Ex.O /EO/ e-Auction-01/ 5th Call /2023-24 Date: 17.11.2023

e-Auction Notice (Through e-procurement portal) (5th Call)

E-Auction will be conducted for disposing scrap materials of various departments of the main campus, University of Agricultural Science, Dharwad. The details of the e-auction can be had through e procurement portal http://kppp.karnataka.gov.in For more details please contact 0836-2214231 during office hours. Interested agencies need to register with the e-procurement portal for participating in e-auction. For details of registration please contact Phone No: 080-22230960 / 080-22234115

SCHEDULE OF EVENTS

Date and Time upto which Auction Notice Document can be Downloaded	:	25.11.2023 (Saturday) till 16.00 Hrs.
Date and Time to confirm participation of interest in Auction	:	01.12.2023 (Friday) till 12.00 Hrs.
Start Date and Time of Evaluation	:	04.12.2023 (Monday) 16.00 Hrs.
Date and Time of e-Auction	:	06.12.2023 (Wednesday) from 10.00 to 15.00 Hrs.

Note: The bidders shall get updated/acquainted with ADDENDUM/ CORRIGENDUM (if any) issued on-line from time to time on the e-procurement portal during the entire auction process. For more details please contact office telephone No. 0836-2214231 during office hours.

DIPR/DWD/512/DeshpandePublicity/2023-24 **Sd/- ESTATE OFFICER UAS, Dharwad**

TATA COFFEE LIMITED
POLLIBETTA - 571 215 KODAGU
Ph: (08274) 251411/412/413
CIN: L01131KA1943 PLC000833 Website: tatacoffee.com
GSTIN: 29AABCC0241R1ZH PAN: AABCC0241R

Short Tender Notification

Sealed tenders are invited from the interested parties for the sale of approx. 959 Cmt. of good quality Silver oak/Maesopsis/ Mangium ready timber logs prepared from our own estates and stored at our Kushalnagar Works, Kudige, Kodagu District in separate lots, on 'as is where is' condition. Tender Form along with Terms & Conditions can be obtained from the department of Forest Resources Management, Tata Coffee Limited, Pollibetta or from our Kushalnagar Works, Kudige on any working day. The logs can be inspected at our Kushalnagar Works on any working day. Phone: (08276) 278242/278243. Last date for receipt of sealed tenders along with the EMD of Rs. 30,000/- per lot superscribed "Tender for the purchase of ready timber logs from Kushalnagar Works" addressed to the Executive Vice President, Tata Coffee Limited, Pollibetta – 571 215, Kodagu, is 07/12/2023 upto 5.00 P.M.

Sd/-
Executive Vice President

Place: Pollibetta
Date: 21/11/2023

Karnataka State Minerals Corporation Limited
(Formerly Known as Mysore Minerals Limited)
(A Government of Karnataka Undertaking)
Regd. Office: TTMC 'A' Block, 5th Floor, BMTC Building, Shanthinagar, K. H. Road, Bengaluru-560 027.
Phone: 080-2227 8813 / 14 / 15 / 16, Fax No.080-2221 3172, Website: www.ksmcl.org

No:36/KSMCL/MECH/TIOM/Diesel Bowser/2023-24/2365 Dt: 21.11.2023

e-TENDER INVITATION

KSMCL invites E-tender for purchase of Diesel Bowser (2,500 KL capacity 02 nos) to Karya Magnasite Mine, Hullahalli, Nanjanagudu Tq, Mysore Dist and Timmappangudi Iron Ore Mine, Sanadur Tq. Ballari dist, Karnataka.

CALENDAR OF EVENTS

a) Last date and time for submission of Tender document	: 11/12/2023 upto 5.00 PM
b) Date of opening Technical Tender	: 13/12/2023 at 11.00 AM
c) Earnest Money Deposit	: Rs.1,08,000/-

The e-Tender document can be downloaded from e-procurement **website: https://kppp.karnataka.gov.in** Contact e-procurement help desk: **No.080-46010000 /68948777.**

DIPR/CP/AAPL/RO2217/23-24 **Sd/- General Manager (A&V)**

ಕರ್ನಾಟಕ ಸರ್ಕಾರ
ಕಾರ್ಯಪಾಲಕ ಅಭಿಯಂತರವರ ಕಛೇರಿ, ಲೋಕೋಪಯೋಗಿ ಇಲಾಖೆ, ವಿದ್ಯುತ್ ವಿಭಾಗ, ಬೆಂಗಳೂರು

ಕಾರ್ಯಪಾಲಕ ಅಭಿಯಂತರರು (ವಿದ್ಯುತ್), ಲೋಕೋಪಯೋಗಿ ವಿದ್ಯುತ್ ವಿಭಾಗ, ಬೆಂಗಳೂರು ಇವರ ವತಿಯಿಂದ ಈ ಕೆಳಕಂಡ ಕಾಮಗಾರಿಗಳನ್ನು KW-2 STD ಷರತ್ತುಗೊಳ್ಪಟ್ಟಂತೆ ಮೊದಲನೇ ಅಲ್ಪಾವಧಿ ಟೆಂಡರ್ ಕರೆಯನ್ನು ಇ–ಪ್ರಾಕ್ಯೂರ್‌ಮೆಂಟ್ KPPP ಪೋರ್ಟಲ್ ಮೂಲಕ ಆಹ್ವಾನಿಸಲಾಗಿದೆ. ಕಾಮಗಾರಿಗಳ ವಿವರ ಕೆಳಕಂಡಂತಿವೆ.

ಕ್ರಮ ಸಂಖ್ಯೆ:1:ಕಾಮಗಾರಿಯ ಹೆಸರು:Providing Repair works to Audio Video System with Software updating along with Skilled & Unskilled Manpower for Day to Day Routine Operations of Audio-Video Systems at Suvarna Vidhana Soudha, Belagavi PWD/2023-24/EL/WORK_INDENT6424 ಟೆಂಡರ್‌ಗಿಟ್ಟ ಮೊತ್ತ (ರೂ ಲಕ್ಷಗಳಲ್ಲಿ):ರೂ. 25.50 ಲಕ್ಷಗಳು, ಕ್ರಮ ಸಂಖ್ಯೆ:2:ಕಾಮಗಾರಿಯ ಹೆಸರು:Providing Repair works to Generators Street lights, Repairs to EPABX System, Repairs to Fire Detection Control Panel along with Skilled & Unskilled Manpower for Day to Day Routine Operations of Solar Power at Suvarna Vidhana Soudha, Belagavi PWD/2023-24/EL/WORK_INDENT6475, ಟೆಂಡರ್‌ಗಿಟ್ಟ ಮೊತ್ತ (ರೂ ಲಕ್ಷಗಳಲ್ಲಿ): ರೂ. 25.50 ಲಕ್ಷಗಳು.

ಮೇಲಿನ ಟೆಂಡರ್‌ಗಳಲ್ಲಿ ಭಾಗವಹಿಸಲು ಇಚ್ಚಿಸುವರು The tenderer as a prime contractor having valid class -1 & above electrical license issued by Electrical Inspectorate, Govt. of Karnataka ರವರಿಂದ ಇ–ಪ್ರೊಕ್ಯೂರ್‌ಮೆಂಟ್ KPPP ಪೋರ್ಟಲ್ ಮೂಲಕ ಆಹ್ವಾನಿಸಲಾಗಿದೆ. ಟೆಂಡರ್‌ನಲ್ಲಿ ಭಾಗವಹಿಸಲು ಇಚ್ಚಿಸುವರು ವೆಬ್ ಸೈಟ್ ಸಂ:https://kppp.karnataka.gov.in/#/portal/portal home ನಲ್ಲಿ ಟೆಂಡರ್ ಡಾಕ್ಯುಮೆಂಟ್‌ಗಳನ್ನು ಡೌನ್‌ಲೋಡ್ ಮಾಡಿಕೊಳ್ಳಲು ದಿನಾಂಕ:18–11–2023 ರಿಂದ 27–11–2023 16:00 ಗಂಟೆಯವರೆಗೆ ಹಾಗೂ ಭರ್ತಿ ಮಾಡಿದ ಟೆಂಡರ್ ಹಿಂತಿರುಗಿಸುವ ದಿನಾಂಕ:27–11–2023 ರಂದೆ 16:00 ಗಂಟೆಯವರೆಗೆ ನಿಗದಿಪಡಿಸಲಾಗಿದೆ. ಟೆಂಡರ್ ವಿವರಗಳನ್ನು ಇ–ಪ್ರಾಕ್ಯೂರ್‌ಮೆಂಟ್ KPPP ನಲ್ಲಿ ಪಡೆಯಬಹುದಾಗಿದೆ. ಹೆಚ್ಚಿನ ವಿವರಗಳಿಗೆ ಈ ಕೆಳಗೆ ಸಹಿ ಮಾಡಿರುವ ಅಧಿಕಾರಿಗಳ ಕಛೇರಿಯಲ್ಲಿ ಕೆಲಸದ ವೇಳೆಯಲ್ಲಿ ಸಂಪರ್ಕಿಸಬಹುದು.

ಸಹಿ/–ಕಾರ್ಯಪಾಲಕ ಅಭಿಯಂತರರು(ವಿ),
ಲೋಕೋಪಯೋಗಿ ವಿದ್ಯುತ್ ವಿಭಾಗ, ಬೆಂಗಳೂರು.

DIPR/BGM/RO-NO-647/KSMCA/2023-24

QuoteExpress **YOU CAN'T WAIT FOR INSPIRATION. YOU HAVE TO GO AFTER IT WITH A CLUB** › JACK LONDON

PSPCL Punjab State Power Corporation Limited
Regd. Office: PSEB Head Office, The Mall, Patiala-147001
Corporate Identification Number (CIN) : U40109PB2010SGC033813
Contact No. 96461-18773

TENDER ENQUIRY No.: QQ-1326/PO-C&S dt. 20.11.23

Chief Purchase Officer/MM, Central Purchase Organization, PSPCL, 2nd Floor, Multistorey Building, The Mall, Patiala, invites e-Tender for procurement of 2Cx6 sq. mm-26600 Km & 2Cx10 sq.mm - 3300 Km LTPVC insulated, PVC sheathed, Aluminium Conductor, unarmoured cable, ISI marked as per tender specification no. QQ-1326/ PO/C&S dated 20.11.2023. For detailed NIT & tender specification please refer to **https://eproc.punjab.gov.in** from **22.11.2023 (9:00 AM)** onwards.

Note : Corrigendum and addendum, if any will be published online at **https://eproc.punjab.gov.in**

1073/C-829/23-11/21/2023
76155/12/2419/2023/29934

KARNATAKA POWER TRANSMISSION CORPORATION LIMITED
(CIN: U40109KA1999SGC025521)

No:SEE/Tr(M)/BRAZ/EE/AEE-4/O-T6/2023-24/4358 & 4359 Date: 21.11.2023

TENDER NOTIFICATION
(Through E-Procurement Mode Only)

KPTCL invites bids for the following works.

1) Enquiry No: KPTCL/SEE/TR(M)/BRAZ/EE(O)/AEE-4/T9/2023-24/EPR-754 Dated:15.11.2023 **"For Supply of T&P Materials for utilization at various Sub-Stations and TLM Sub divisions conforming to our Technical Specifications, F.O.R.D at Store/site basis including all applicable GST under Transmission (Maintenance), KPTCL, BRAZ Circle, Bengaluru.**

2) Enquiry No: KPTCL/SEE/TR(M)/BRAZ/AE/66kV Malur KGF line/EPR-755 Dtd: 21.11.2023 Tender for "**Increasing Vertical clearance in 66KV Malur-KGF line 1&2 lines by replacement of existing Towers 122,123 and 124 all three DA+0 towers by 3 nos of NBT DD+6 towers near BEML test track, Ajjappanahalli limits, KGF Taluk, in TLM section KGF, TLM Sub-division Kolar in TL&SS Division Kolar, coming under the jurisdiction of TR(M.), BRAZ circle, KPTCL, Bengaluru on Total Turnkey, Two Part & Percentage Basis.".**

The details regarding participating in the tender can be obtained by login into the **website: https://kptcl. karnataka.gov.in** on hyperlink" **"e-Procurement- KPTCL"** or **http:// kppp.karnataka.gov.in** on or after **22.11.2023.** Other details can be obtained from the office of the undersigned during office hours.

Sd/-, Superintending Engineer (Ele),
Trans (Maint), BRAZ, KPTCL, UAS Campus, Hebbal, Bengaluru-560 024. Phone: 080-23415347 / 23513952

MANGALORE ELECTRICITY SUPPLY COMPANY LIMITED
(A Government of Karnataka undertaking)
Corporate Office, "MESCOM BHAVANA", Bejai, Mangalore - 575 004
Ph: 0824-2885795 CIN: U40109 KA 2002 SGC 030425

No.: E-84855/I/66402/2023 Date: 20.11.2023

TENDER NOTIFICATION (THROUGH E-PROCUREMENT PORTAL ONLY)

MESCOM invites tender for Manufacture & Supply of following material:

Tender No.	Name of the Material proposed for Procurement	Quantity
MESCOM/2023-24/ IND0033	No.8 Strain Insulator	2,50,000 Nos

The interested eligible bidders may log on to **www.kppp.karnataka.gov.in** on or after **22.11.2023**

Sd/-, Superintending Engineer (Ele) (Procurement)

For Power Related Complaints & Assistance Call Toll Free Number 1912

Bruhat Bengaluru Mahanagara Palike
Office of the Executive Engineer (Ele), East Zone, 16th Floor, PU Building, M. G. Road, Bengaluru.

No. BBMP/EE/ELE/East/TEND/03/2023-24 Date: 21.11.2023

INVITATION FOR TENDER (IFT)
(Short Term / Two Cover) (Through kpp Portal only)

The Executive Engineer, (Elect), East Zone, invites Tenders in accordance with KTPP rules 2000, from eligible contractors registered in BBMP/KPWD/CPWD/ Railways/MES/National Highway or any other equivalent central/state Government organisations for electrical works as detailed in the table below.

Sl. No.	Name of work	Approx. Amount put to tender (₹. in Lakhs)	EMD (in ₹.)
1.	Sub estimate work for Providing Street lighting to 100ft Road, Indiranagar from Old Madras Road to 16th Main Road Junction under East Zone.	156.50	2,00,000/-

Calendar of Events: (1) Tender documents may be downloaded from the KPP portal from : **22.11.2023. (2)** Date and Time of Pre bid Meeting : **29.11.2023 at 11:30 a.m. (3)** Bids must be submitted online through the KPP portal on or before **06.12.2023 by 4:00 p.m. (4)** The technical bids will be opened on **08.12.2023 at 4:00 p.m. (5)** The financial bids will be opened on **12.12.2023 at 4:00 p.m.** Further particulars can be obtained from the above office during working hours on working days or from **website: https://kppp.karnataka.gov.in**

Sd/- Executive Engineer (Ele), East Zone, BBMP.

भारत सरकार / GOVERNMENT OF INDIA अंतरिक्ष विभाग / DEPARTMENT OF SPACE
एलपीएससी - वलियमला / LPSC – VALIAMALA निर्माण एवं अनुरक्षण प्रभाग / CONSTRUCTION AND MAINTENANCE DIVISION
फोन. / PH: 0471– 256 7445, 7326 & 7577, फैक्स / FAX: 0471 2567717

ई–निविदा आमंत्रित करने की संक्षिप्त सूचना / BRIEF NOTICE INVITING E-TENDER

भारत के राष्ट्रपति की ओर से निम्नलिखित कार्यों हेतु ई–निविदा द्वारा मद–दर निविदाएं आमंत्रित हैं। / On Behalf of the President of India, online item rate tenders are invited through e- tendering for the following works:

1. e-NIT No: LPSC-B/CMD/CS/01/2000/AC/TE-009/2023-24 dated 21.11.2023. एल एल पी एस सी(बी)–तुमकूर कैंपस में नई एकल नोदक प्रणोदक परीक्षण सुविधा (एन एम पी टी टी एफ) की स्थापना –वातानुकूलन कार्य। / Establishment of New Mono Propellant Thruster Test Facility (NMPTTF) at LPSC(B)-Tumkur Campus- AC works (PAC: ₹19.87 Lakhs).
2. e-NIT No: LPSC-B/CMD/CS/01/2000/MECH-A/TE-010/2023-24 dated 21.11.2023. एल पी एस सी(बी)–तुमकूर कैंपस में नई एकल नोदक प्रणोदक परीक्षण सुविधा(एन एम पी टी टी एफ) की स्थापना –यांत्रिक कार्य। (क्रेन) / Establishment of New Mono Propellant Thruster Test Facility (NMPTTF) at LPSC(B)-Tumkur Campus- Mechanical works (Cranes) (PAC: ₹54.89 Lakhs).
3. e-NIT No: LPSC-B/CMD/CS/01/2000/MECH-B/TE-016/2023-24 dated 21.11.2023. एल पी एस सी(बी)–तुमकूर कैंपस में नई एकल नोदक प्रणोदक परीक्षण सुविधा(एन एम पी टी टी एफ) की स्थापना –यांत्रिक कार्य (मोटराइज्ड स्लाइडिंग स्टील का दरवाजा) / Establishment of New Mono Propellant Thruster Test Facility (NMPTTF) at LPSC(B)-Tumkur Campus- Mechanical works (Motorised Sliding Steel Doors) (PAC: ₹20.26 Lakhs).

डाउनलोड करने की अवधि / Period for downloading: 22.11.2023, 17.01 बजे से / hrs to 05.12.2023, 23.59 बजे तक / hrs.

इच्छुक निविदाकार, योग्यता मानदंड एवं अन्य विवरण के लिए कृपया आमंत्रित ई–निविदा (ई–एनआईटी) विस्तृत सूचना देखें, जिसे डाउनलॉड किया जा सकता है। / Interested tenderers may please refer detailed Notice Inviting E-Tender (E-NIT) for eligibility criteria and other details which can be downloaded from website www.tenderwizard.com/ISRO / www.isro.gov.in / www.lpsc.gov.in.

प्रधान, सीएमडी/एलपीएससी / Head, CMD/LPSC

EDITORIAL

"We shall watch when dark peaks of torment and tyranny will be blown away like cotton fluff" — Faiz Ahmed Faiz

INDIAN EXPRESS IS NOT AN INDUSTRY. IT IS A MISSION.

— Ramnath Goenka

AVOID COST OVERRUNS TO ACHIEVE STRONG INFRA-LED GROWTH

IT is heartening to note that recent projections for the Indian economy have been positive, with both business pundits and sales figures indicating strong growth and muted inflation. A recent Goldman Sachs report said that though India's real GDP growth rate is likely to moderate marginally to 6.3 percent in 2024 from 6.4 percent estimated for 2023, economic activity will remain resilient through 2024. High institutional spends, a driver of growth, will be a tale of two halves: pre-elections, government spending will dominate; post elections, private investment is expected to reaccelerate. Macroeconomic data seems to support this projection. For instance, sale of commercial vehicles, an important barometer of economic activity, is expected to be 30 percent higher this financial year. This is driven by higher sales of heavy vehicles, a demand which in turn has been triggered by an enhanced freight movement through the country.

The next few years can see transformational growth riding on the government's spending on roads, airports and cities. Analytics firm Crisil says India is expected to spend ₹143 lakh crore on infrastructure over the seven years up to 2030, more than twice the ₹67 lakh crore spent since 2017. The firm has forecast a GDP growth of 6.7 percent through 2030-31—and painted a picture of India escaping poverty to become the fastest-growing large economy and a middle-income country with the per capita income rising from $2,500 now to $4,500 by 2031.

Infrastructure-led growth gives a strong foundation to modern transformation, provides jobs and stokes all-round demand. However, there may be many a slip between the cup and the lip. As Goldman Sachs itself admits, money will be scarce as "elevated headline inflation will prevent the central bank from monetary easing before October next year". Rapid infrastructure-led growth—like what we have seen in China recently and in Japan after the Second World War—depends on high performance standards. For instance, heavy cost-overruns due to delays can stall important projects. A recent statistics ministry report showed that 411 large infra projects were hit by cost overruns totaling a humungous ₹4.3 lakh crore. Where is the additional money going to come from? Further, of the total 1,788 projects monitored in October, as many as 837 had been delayed. Close monitoring and completion are the watchwords if these optimistic growth forecasts are to be realised.

SORT BENGALURU POWER CABLES TO SAVE LIVES

DEATH by electrocution on Bengaluru's roads is becoming all too common. A young woman and her nine-month-old baby, who were charred after the mother stepped on a live wire trailing on the pavement, are the latest examples of the menace. Citizens, shaken by the sight of burning bodies by the road in the techies' hub Whitefield, are furious with the administration for its apathy towards malfunctioning infrastructure. Other similar incidents include a university student suffering burns after a Bangalore Electricity Supply Company (Bescom) pole crashed and a high-voltage wire fell on her, and a father-daughter duo dying of burns when a transformer exploded on to their vehicle. Adding to these dangers are cables hanging from poles, trees and walls, and strung across streets. In the past seven years, around 750 people have died and over 550 have been injured in accidents, according to data provided by Bescom.

Civic authorities generally dismiss such tragedies as hazards of urban living. No one—neither the electricity company nor the government—takes responsibility for them. The latest deaths are being attributed to a "technical glitch" where power continued to flow through the snapped wire though it is supposed to stop and how concrete pavements are not conducive to earthing. Rats are also being blamed for tripping the power line. Bescom is attempting to pass the buck to the Bruhat Bengaluru Mahanagara Palike (BBMP) for failing to place the cables underground. In effect, no one is responsible. Those who attempt to sue civic agencies get trapped in unending legal tangles.

Numerous complaints against Bescom's infrastructure have come to nought. The high court, hearing a petition on the dangers of electrical infrastructure on pavements, had ordered their removal. Earlier this year, Bescom told the court that out of 5,784 transformers, only 1,033 remained to be shifted. The company is also said to have placed almost 6,600 km of high-tension lines underground, out of an estimated 7,033 km. Underground cabling is bound to reduce accidents, besides reducing chances of tripping and placing ugly infrastructure out of sight. The government, which is playing up its Brand Bengaluru project, should first pay attention to providing safe public spaces for its citizens, especially during the monsoons, when electrocutions and drownings are almost expected. Life ought not to be so cheap in a city that boasts of global aspirations.

QUICK TAKE

BAR MISLEADING PATANJALI ADS

THE judiciary has stepped in where the executive faltered. The Supreme Court on Tuesday reprimanded Patanjali Ayurved for misleading ads with dubious claims of 'cure'; the justices warned the company it would be fined ₹1 crore for each false ad. This comes weeks after the government tried to remove a five-year-old rule for checking misleading AYUSH ads. The drug controller general asked for a new checking mechanism before the rule's removal. Patanjali is a serial offender, as statements by the advertising council in 2017, Indian Medical Association in 2021, Uttarakhand government in 2022 and the Centre this year show. It is time to stop playing with people's health.

The current regime prefers standardisation over plurality. A trusteeship of nature and culture is missing. We need other ideas to address development and the Anthropocene

LEAVE BROAD BRUSH AND USE DIVERSE COLOURS OF INDIA

SHIV VISVANATHAN
Social scientist associated with the Compost Heap, a group researching alternative imaginations

SOUMYADIP SINHA

TIME has a strange way of empowering or disempowering regimes. It provides the metaphors, the grand images of a regime. For example, the current regime of Narendra Modi moves like a juggernaut of time, representing huge acts of symbolic consolidation. It is not just that the Congress as a party appears anachronistic but that the BJP sees itself as a cadre rectifying time and speeding up history, bringing justice to a tortured past. But 'rectifying history' is only the first step in regime consolidation. The BJP has added two new scenarios to strengthen the process. The first is the revitalised idea of development encapsulated in the G20 model. The second is the civics of sustainability that combines corporate and voluntarist strategies. Tied together as a composite strategy, it sought to solidify the regime. The coming election is already seen as a *fait accompli* of the BJP era. In an extrapolative, linear sense, the BJP sees the future as a repetition of the recent past.

Yet, as one watches in anticipation, the canvas of time suddenly seems to have become problematic for the BJP. What appeared tactical in the first phase suddenly seems rudimentary and reductionist. Take history. At a time when history is becoming plural, emphasising the marginal and subaltern, the BJP is becoming an archetype of the 19th century model of the nation-state. There is little sense of dialogue or plurality. While Indian nationalism created a plurality of time and scripts, the BJP standardised it into a monolithic, mono-lingual model called the nation-state.

If the nation-state is standardised, so is the idea of the future. While the regime waxes eloquent on a deprived past, it becomes monologic about its sense of the future. The future becomes a linear extrapolative process without a sense of alternative imaginations. As a friend commented, the BJP projects Lutyens' Delhi as its own future. One can hardly see or imagine a Dalit city or a tribal alternative to official development. The official language of time creates brands around governmental words like 'sustainability' and 'development'. But sustainable development is a narrow corporate concept strategised to keep capitalist-industrial development alive. Sustainability hardly represents a rethinking of nature and is even less about diversity.

A trusteeship of nature and culture is missing from the BJP's official categories. By making time linear and by bypassing alternatives, the BJP's narratives of alternatives have become clichéd and predictable. At a time when tribal and alternative movements are celebrating plurality and in the process commanding global attention, the current regime plays custodian of monologic development. Its ecological record, especially in the Himalayas, is worrying. The regime has little sense of the Anthropocene when we as a civilisation should have revived Earth as sacred. The regime enacts its sense of consumer capital. The entire thesaurus of official terms such as sustainability and development has become banal.

As we explore the implications of these official terms, we sense a backstage of violence around them. There is a conviviality between official policy and violence. The term 'banalisation of violence' was used by philosopher Hannah Arendt to describe the behaviour of Adolf Eichmann. Eichmann, she claimed, was a clear cliché. Modi created a variant of this for his own actions after the Gujarat violence. He emphasised that violence was a routine ritual used by the perpetrators of bureaucracy to create a new normal. Victims of genocide were only seen as citizens if they accepted violence as a wider call for development.

The logic of the regime goes further as it ignores the metaphysics of the Anthropocene. Here, it is not the capitalist or the development expert we are focusing on but the human self as she or he ruthlessly damages the Earth. Anthropocene labels the period when human intervention has devastated Earth as an ecosystem. Time is not a linear phase here but ecological and geological, calling for a different imagination. We must think cosmically. We need to provide an individual or civilisational response to the Anthropocene. Instead, the Anthropocene has turned into a nationalist nightmare. The current India has little to do with the new idea of trusteeship of the Earth even though Gandhi was one of the original innovators of the idea. Our civilisation empties out as the regime becomes a goose-stepping nation-state. Restrictive time becomes impoverished time with little sense of flexibility in the future.

As a monologic idea of top-down development, the current national regime has little to offer in terms of diversity or plurality. Development merely becomes a technical timetable with managers who have little to say about the ethics of trusteeship or plurality. It is ironic that India, which had a genius for cosmic and civilisational time, has rendered it into a militarised uniform.

Today, when we talk about the opposition, we need to locate it in civilisational time and not in short-run politics. We need a sense of seasonal time. Time and nature are two ingredients we have impoverished. The opposition must go beyond the provincialism of party politics and dream of a trusteeship of the Earth for a few billion years.

Gandhi's idea of *Swaraj* and *Swadeshi* guarantees both nature and diversity along with their linguistic consequences. Time literally provides a new framework for ethics. It creates a new commons of time. The model of the innovation chain accounts very little for the cost of obsolescence and memory or museumised time. An impoverishment of time and erasure of plurality becomes the first step to triage and obsolescence. We need to playfully invent cosmic time and not make historical time punitive. We need to summon creation myths and make historical time open to multiple interpretations. By doing so, we recover the imagination of a plural democracy.

What we need most today is a plurality that can dream new imaginaries, creating a variety of narratives. It is time India playfully redeems the myths and categories of a democracy. We need to re-summon the sense of diversity in the folklore and everydayness of the country. In a powerful and literate way, folklore, seasonal and cosmic time becomes an answer to the provinciality of the development discourse. It requires a new metaphysics, a playful sense of translation. A new acceptance of the Bhakti movement, where the sacred and secular and the cosmopolitan and vernacular combine to create new conversations and more humane ideas of the future.

(svcsds@gmail.com)

NEED TO THINK INSIDE THE BOX FOR GOVERNANCE SOLUTIONS

MITUL JHAVERI
Technology and public policy consultant, Union health ministry

SHUBHAM SINGH
Consultant, Union health ministry

EFFICIENT and public-oriented governance needs constant innovation, new ideas and technology. When the 21st century is throwing up newer challenges, innovation is increasingly becoming important for governments worldwide. In this fast-changing world, we need more than the existing ways of developing solutions for increasingly complex problems concerning the public. Innovation in the government will require keeping up with the pace of change, promoting creativity and discipline, technological investments, and fostering learning.

Innovative thinking is a mindset that should permeate the whole government and its various departments to address long-term public and governance issues more efficiently. Currently, government administrators are so busy firefighting everyday issues that they seldom get the time to think about creating innovative solutions or addressing long-term issues in new ways. In order to tackle this, the 'thinking and innovative solutions' part is outsourced to consulting firms and young professionals.

However, there is a problem with this outsourcing approach as both consultants and young professionals may lack a nuanced understanding of public administration. Government administrators, on the other hand, have a better understanding of issues and challenges as a result of their rich experience of working in the system. This forces us to ask how we can build a space and an institutional mechanism in the government to experiment and innovate within, where government administrators, young professionals, industry and academia can work together.

At present, we have ministry and sector-specific think tanks which are tasked with developing technical standards, manuals, and evaluating programs. While they are doing an excellent job with their expertise, we need both a vertical structure and a horizontal structure such as an innovation lab, which cuts across programmes and departments and can work across silos. Provided an enabling environment, innovation labs can scan and identify critical issues, priorities and tasks. They can develop ideas that impact these areas. They can experiment, prototype and finally, through an institutional mechanism, will work with government administrators to drive systemic change.

These innovation labs will be anchored to specific problems and missions and should have multidisciplinary teams comprising product managers, social scientists, sectoral experts, government administrators, young public policy professionals, operations experts, technologists, and even retired administrators who have great institutional memory. They can be tasked with designing behavioural nudges, undertaking process re-engineering, building technological solutions, analysing data systems and existing data for sense-making, designing service-delivery mechanisms, and building knowledge management systems and mechanisms to engage with citizens, among others.

EXPRESS

> The government outsources work to consultancies and young professionals. But government officers know the nuances of administration better. Government innovation labs can bring together the best of talents and ideas from all sectors, as was done for UPI

These labs will also serve as partnership points for startups, civil society, industry, and academia to innovate for our future. In the future, such government innovation labs should be established at the state level, too, in order to help states build solutions for complex problems. Ultimately, we will have a network of these labs across the country which together would be a living library of various issues and solutions implemented across sectors and geographies.

Government innovation labs are spread across the world—Accelerate Estonia, Belgium's Ghent Public Open Space Living Lab, Singapore's Public Service Division's Innovation Lab, Indonesia's Pulse Lab Jakarta, Canada's Ontario Behavioural Insights Unit, Portugal's LabX, Chile's LabGob, New York City's Office of the Chief Technology Officer, the UAE's Regulations Lab and City Makers.

In India, the education ministry has its own innovation cell. It has been established to systematically foster a culture of innovation in all higher education institutions in the country, from idea generation to pre-incubation, incubation, and graduating from the incubator as successful startups. The innovation cell is doing great work in encouraging the creative energy among students to work on new ideas and innovate, apart from pushing them to create startups and entrepreneurial ventures.

In recent times, India's digital journey has been lauded across the world. One organisation that has played a significant part in this is the National Payments Corporation of India (NPCI), an initiative of the Reserve Bank of India and the Indian Banks' Association to create a robust payment and settlement infrastructure in India. It has made a remarkable impact on the retail payment systems in the country. It has continuously come up with new and innovative products throughout its journey. NPCI's products—RuPay, Immediate Payment Service, National Automated Clearing House, Aadhaar-enabled payment system, National Financial Switch, Unified Payments Interface, Bharat Bill Payment System, National Electronic Toll Collection program—have touched the lives of every Indian, contributing towards a 'less-cash' society and enhancing the ease of living.

Various challenges of the 21st century require 21st-century answers. The advancement of human civilisation is all about innovations. Only countries which prioritise innovation and new technologies are at the forefront. Government innovation labs have the strong potential to transform the working of government machinery, significantly enhance public service delivery, and enable us to reinvent ourselves as an 'innovation nation'. Governnovations will lay a solid foundation to further improve the lives of our citizens.

MAILBAG

WRITE TO: letters@newindianexpress.com

Heartbreaking loss

Ref: *Team India not making it count when it matters most* (Nov 21). It is a huge heartbreak for Indian fans, given the way Team India played till the finals. Even the harshest critics of the team would have wished for India to win its third ODI World Cup. But it looked like crossing the final hurdle was an overbearing burden for our team. Hope next year's T20 World Cup brings different results.
Bal Govind, Noida

Fan psychology

Ref: *Psychology behind fan abuse* (Nov 21). It is not unlawful for one to take sides. Everyone has the liberty to do it without fearing that they've trespassed into the zone of anti-nationalism. If anything should've been labelled as anti-nationalism, it was the grossly callous attitude of Indian spectators, who hurled abuses at Travis Head, Maxwell's wife and Shami for different reasons.
Sanath Kumar T S, Thrissur

Effective dialogue

Ref: *India-Oz 2+2 focuses on West Asia, Quad* (Nov 21). The dialogue is a crucial platform as it not only addresses shared concerns related to regional stability, counterterrorism, and peace-building initiatives in West Asia but also fosters Quad cooperation. This strategic convergence has enhanced the stability and security in the Indo-Pacific region.
Dheeraj Nigam, Mumbai

Manipur mayhem

Ref: *Manipur needs PM's hand* (Nov 21). There's no let up in the situation there. Killings are still happening. The chasm between the Kuki-Zos and Meiteis has further widened. Left to themselves, it may worsen. PM Modi must wake up and do the needful to end the seven-month-old agitation
K Nehru Patnaik, Visakhapatnam

Translation hiccups

Ref: *Thiruvalluvar varsity in spotlight, now for translation errors in question paper* (Nov 21). It's pathetic to see the awful Tamil translation from English of an exam question paper in Thiruvalluvar University. Many students would have been in a quandary. The scrutiny committee failed to rectify the mistakes which made students suffer.
Sankaranarayanan, Chennai

Handling losses

Ref: *Eknath's journey of loss and learning* (Nov 20). The writer has wonderfully narrated the story of how Eknath coped with the losses in his life and eventually followed the path of Bhakti. One request would be to read about other saints such as Namdev, Ramanand and Tukaram from medieval Indian history.
Athul, email

THE NEW INDIAN EXPRESS
Chairman of the Board: **Manoj Kumar Sonthalia** Editor: **Santwana Bhattacharya**
Published by **R K Jhunjhunwala** on behalf of Express Publications (Madurai) Private Limited, at No. 1, Queen's Road, Bengaluru - 560 001 and printed by him at Express Press, Plot No. 2A, Bommasandra Industrial Area, 4th Phase, Survey No. 46, Part Yarandahalli Village, Jigani Hobli, Anekal Taluk. Bengaluru - 560 099. **Bengaluru.** Vol. 59, No. 275 RNI Reg. No. 3457/1960. Phone: 080-22866893. **Copyright:** Express Publications (Madurai) Private Limited. All rights reserved. Reproduction in any manner, electronic or otherwise, in whole or in part, without prior written permission is prohibited.

POSTS OF THE DAY

Dharmendra Pradhan @dpradhanbjp
Integrated rail connectivity in Odisha will improve connectivity with Jharkhand and West Bengal, boost passenger convenience and improve access to education, health and other services.

Priyanka Gandhi Vadra @priyankagandhi
In democracy the government does not have even a penny of its own. All property belongs to the public. Our effort is that your share goes into your pocket.

Yogendra Yadav @_YogendraYadav
Helping a suffering person is a beautiful human quality but making arrangements to prevent such suffering is the job of a social reformer and nation builder.

India discusses Canada standoff with Australia

External Affairs Minister Dr S Jaishankar discussed India-Canada diplomatic row with Australian counterpart Penny Wong, during the India-Australia Foreign Ministers' Framework. "Canada was discussed as it was important that Australia got our perspective. Space has been given to extremism and radicalism in Canada and this had to be brought to light," said Jaishankar. A diplomatic row began between India and Canada after Canadian Prime Minister Justin Trudeau alleged that India was involved in the killing of Khalistani separatist Hardeep Singh Nijjar. The Five Eyes nations (US, Australia, UK, Canada and New Zeland) had also shared responses on Canada's allegation.

India chips in with $2.5mn humanitarian aid to Gaza

Assistance channelled through UN agency to carry out relief work

EXPRESS NEWS SERVICE @ New Delhi

INDIA has donated $2.5 million to the United Nations Relief and Works Agency (UNRWA) for humanitarian assistance in Gaza. The UNRWA, functional since 1950, carries out direct relief and work programmes for registered Palestine refugees and is funded almost entirely by voluntary contributions from UN member states.

India on Monday handed the UNRWA $2.5 million as part of its annual contribution of $5 million for the year 2023-24 to support the agency's core programmes and services, including education, healthcare, relief, and social services provided to Palestinian refugees, the Representative Office of India at Ramallah said.

The contribution was handed over by the Representative of India (ROI) to Palestine, Renu Yadav, to the Director of Partnerships, Department of External Relations of UNRWA, Karim Amer.

Confirming that UNRWA received a very generous contribution from India yesterday (Monday), which is most welcome during these difficult times and in the face of huge needs across the region, particularly in Gaza

Tamara Alrifai, UNRWA spokesperson

The ROI underlined India's continued support for the agency's activities in the region and the services it provides to Palestinian refugees during the handover ceremony at UNRWA's field office in Jerusalem, an official press release said.

The UNRWA has been struggling to provide basic services to hundreds of thousands of Palestinians since the October 7 Israel-Hamas conflict which has prompted more than two-thirds of the Gaza population of approximately 2.3 million to flee their homes.

Earlier on November 19, India had delivered 32 tonnes of humanitarian assistance to the people of Palestine via the El-Arish Airport in Egypt. Since 2018, India has provided $27.5 million to the UNRWA.

During an extraordinary virtual ministerial pledging conference for UNRWA held on June 23, 2020, India announced that it would contribute $10 million to UNRWA over the next two years.

Prior to the war in Gaza, UNRWA was already facing an increased demand for services resulting from a growth in the number of registered Palestine refugees, the extent of their vulnerability, and their deepening poverty.

ON SLIPPERY GROUND

167.1 LT OF VEGETABLE OILS IMPORTED BY INDIA FROM NOVEMBER 2022-OCTOBER 2023

100 LT **(60%)** OUT OF THIS WAS PALM OIL IMPORTS FROM INDONESIA AND MALAYSIA

HIGH IMPORTS LED TO LOWER DOMESTIC MARKET PRICE

Mustard sowing acreage reduced to **69.31 LHa** this season, against **69.31 LHa last year**

41 LHa acreage designated in Rajasthan, largest mustard growing state, against **45.52 LHa** last year

OVERALL OILSEEDS ACREAGE REDUCED BY **1.43%**

OILSEEDS ACREAGE REDUCED IN RAJASTHAN, GUJARAT, HARYANA, KARNATAKA, WEST BENGAL, TELANGANA, ANDHRA PRADESH, ODISHA AND JHARKHAND

Zero tolerance on terror, says EAM at BRICS meet

YESHI SELI @ New Delhi

PRIME Minister Narendra Modi skipped the BRICS-Plus meet on Israel and Gaza on Tuesday. Attending the meet virtually on PM's behalf, External Affairs Minister S Jaishankar said the immediate crisis in West Asia was triggered by the terrorist attack of October 7.

"Where terrorism itself is concerned, none of us should or can compromise with it. Hostage taking is equally unacceptable and cannot be condoned. Subsequent developments have deepened our concern even more as we witness large scale civilian casualties and a humanitarian crisis. We strongly condemn any death of civilians," he said.

India said the ongoing Israel-Hamas conflict in Gaza was causing immense human suffering, including to civilians, elderly, women and children.

"We welcome all efforts of the international community towards de-escalation. Right now, there is an urgent need to ensure that humanitarian aid and relief effectively and safely reach the population of Gaza. It is also imperative that all hostages are released," he said.

Dr Jaishankar thanked South African President Ramaphosa for convening the meeting.

"I speak for Prime Minister Narendra Modi who could not join us today. We are gathered to discuss the deeply concerning situation in the Middle East, with a particular focus on Gaza. South Africa has rightly taken the initiative to convene the BRICS, and also to include those who would be part of the group in due course. I convey Prime Minister Modi's greetings to all the leaders, virtually present," said Jaishankar.

BODYLINE

Record vegetable oil imports hit domestic prices, production dips

JITENDRA CHOUBEY @ New Delhi

INDIA experienced an unprecedented surge in vegetable oil imports, setting a record at 167.1 Lakh Tonnes (LT) in November 2022 -October 2023 period. Market analysts attribute this surge, particularly in refined palm oil, to what they view as flawed government policies. Consequently, this surge has adversely affected domestic edible oil production, posing a threat to the sustainability of the oilseeds processing industry, transforming India from a 'processor' into a mere 'packer.'

Situation poses a significant threat to the profitability and viability of our refining industry, with many units now functioning solely as packers

AK Jhunjhunwala, President, Solvent Extraction Association

Notably, over 60% of these imports, totalling 100 LT, comprised palm oil from Indonesia and Malaysia. The influx has caused a slump in domestic market prices, notably impacting mustard oil and dissuading farmers from cultivating more mustard.

Rajasthan, a major mustard seed producer, has responded by reducing the targeted acreage for mustard sowing in the current rabi season from 45.52 Lakh Hectare (LHa) to 41 LHa.

Reports on the progress of the Rabi sowing season reveal a shift away from oilseeds towards other crops. Mustard sowing has decreased from 69.31 LHa to 68.66 LHa, contributing to an overall 1.43% reduction in oilseeds acreage. States experiencing declines in oilseeds cultivation include Rajasthan, Gujarat, Haryana, Karnataka, West Bengal, Telangana, Andhra Pradesh, Odisha, and Jharkhand.

The root cause of this scenario lies in the preference for cheaper 'refined' palm oil over 'crude' palm oil (CPO) in imports, fuelled by the Indian government's decision to reduce duties and promote the import of refined oil. This marks a departure from the previous policy that encouraged processors to import CPO instead, protecting the domestic processing industry by imposing higher cess on refined oil imports.

In contrast, Malaysia and Indonesia have imposed higher cess on CPO exports, safeguarding their domestic processing industries.

NIA plea binned, cops to probe Bastar Naxal attack

EJAZ KAISER @ Raipur

THE Supreme Court on Tuesday rejected the National Investigation Agency's (NIA) plea challenging the investigation conducted by the Chhattisgarh police into the 2020 FIR related to the Maoist attack at Jhiram (Bastar) in May 2013. The attack resulted in the deaths of 29 individuals, including 20 Congress leaders.

The court, headed by Chief Justice DY Chandrachud, dismissed the NIA's argument that, as the initial investigator, it had exclusive jurisdiction over the case, preventing the state police from probing a subsequent FIR.

The incident occurred in Darbha, approximately 350 km south of Raipur, when Maoists targeted a Congress motorcade returning from a rally in Sukma. The Chhattisgarh police initiated an investigation in 2013, later handed over to the NIA. In 2018, the Congress, now in power, established a Special Investigation Team, seeking the NIA's report for further inquiry. However, the NIA refused to comply.

In 2020, Jitendra Mudaliar, son of one of the slain Congress leaders, filed a new FIR, emphasizing 'conspiracy' and 'political murder.' The Chhattisgarh police commenced its probe. Despite NIA's attempts to transfer the case to federal jurisdiction, both the Jagdalpur special court and Bilaspur high court rejected the petitions.

According to Sudeip Shrivastava, counsel for Mudaliar, the Chhattisgarh government and Mudaliar argued that the NIA hadn't investigated the larger conspiracy aspect, justifying the state's continued involvement. Chief Minister Bhupesh Baghel welcomed the decision, stating it would bring justice to Chhattisgarh.

In contrast, Arun Sao, BJP state president, questioned the government's evidence, challenging it to present during the ongoing probe.

JHEERAM GHATI AMBUSH

MAY 25, 2013: Naxals attack a convoy of Congress leaders in Jheeram valley, Darbha area of Bastar district. **29 people**, including state Congress chief Nand Kumar Patel, his son, opposition leader Mahendra Karma, and Union minister Vidyacharan Shukla, are killed.

- Bastar police file **FIR** at Darbha police station
- NIA takes over investigation, files charge sheet, leading to commencement of trial

MAY 26, 2020: Fresh FIR lodged at Darbha police station under IPC Sections **302** (murder) and **120B** (criminal conspiracy)

- Complainant Jitendra Mudliyar seeks to look into larger conspiracy angle
- NIA moves special NIA court in Jagdalpur, seeking to halt probe into the fresh FIR

Special court rejects NIA's application in 2020

NIA appeals to High Court, but plea rejected

NIA moves Supreme Court

NOVEMBER 21, 2023: SUPREME COURT DISMISSES NIA'S PLEA. SAYS, "SORRY, WE WOULD NOT LIKE TO INTERFERE. DISMISSED."

Provide financial aid to help farmers stop stubble-burning, SC asks states

JAISON WILSON @ New Delhi

THE Supreme Court on Tuesday said that states must "forget politics" when dealing with the air pollution issue. It also suggested that a complete subsidisation of baler machines and other financial aids should be offered to poor farmers to dissuade them from crop-residue burning, a major contributing factor to the worse air quality in the national capital.

A bench, comprising Justices Sanjay Kishan Kaul and Sudhanshu Dhulia, asked the states to apply their minds to stop the air pollution.

During the hearing, the Punjab government informed the court that 984 cases have been lodged against land owners for crop-residue burning; environment compensation charge amounting to over ₹2 crore has been imposed and recovery of about ₹18 lakh has been made.

'Not villains'

Delving into situations where small-scale farmers resort to stubble burning as an "easy measure", the supreme court bench noted that the farmers are being portrayed villains in the issue often, but they need help to stop resorting to this method.

Delving into situations where small-scale farmers resort to stubble burning as an "easy measure", the court noted that the farmers are being portrayed villains in the issue often, but they need help to stop resorting to this method.

Recommending a "complete subsidisation" of baler machines for such farmers, the court also suggested other financial aid for the machine operating costs. The stubble can be a useful byproduct and be sold to the state government, the court said.

IPEF supply chain resilience agreement opens several doors for India

ARPITA MUKHERJEE
Professor, ICRIER

THE Indo-Pacific Economic Framework's (IPEF), Supply Chain Resilience Agreement (Pillar 2), is probably the fastest concluded plurilateral economic cooperation agreement, which the Minister of Commerce and Industry, Piyush Goyal, signed on November 14, 2023. India, along with 13 other countries (Australia, Brunei Darussalam, Fiji, Indonesia, Japan, Republic of Korea, Malaysia, New Zealand, Philippines, Singapore, Thailand, the US and Vietnam) are party to the agreement, which aims to fortify global supply chains and enhance adaptability, stability, and sustainability.

The agreement

The Supply Chain Resilience Agreement aims to reduce dependence on China and enhance the manufacturing of essential goods within member nations. It provides a framework to build collective understanding of significant supply chain risks, supported by each partner's identification and monitoring of its own critical sectors and key goods. It is expected to make the supply chain robust and well-integrated through crisis response measure, cooperation for mitigation of supply chain disruptions, improvements in logistics and connectivity and by mobilising investment. It aims to protect and benefit labour through adherence to ILO Declaration on Fundamental Principles and Rights at work (1998), as amended in 2022, and ensure the availability of a sufficient number of skilled workers in critical sectors and goods, including by upskilling and reskilling workers. It also aims to identify opportunities for technical assistance and capacity building in strengthening IPEF partners' supply chains.

Cutting dependence on China for essential goods

The Supply Chain Resilience Agreement aims to reduce dependence on China and enhance the manufacturing of essential goods within member nations. It provides a framework to build collective understanding of major supply chain risks among member nations.

The agreement will establish three IPEF supply chain bodies to facilitate cooperation among the IPEF partners on supply chain issues. These are:

• The IPEF Supply Chain Council: The agreement will establish a mechanism for the IPEF members to work collectively to develop sector-specific action plans for critical sectors and key goods to enhance the resilience of IPEF member countries' supply chains, through measures like diversification of sources, infrastructure and workforce development, enhanced logistics connectivity, business matching, joint research and development, and trade facilitation.

• The IPEF Supply Chain Crisis Response Network: This network will be an emergency communications channel for the member countries to seek support during a supply chain disruption and to facilitate information sharing and collaboration during a crisis.

• The IPEF Labour Rights Advisory Board: The advisory board will consist of government, worker and employer representatives, as well as a subcommittee composed of government representatives, to support member countries in promotion of labour rights in their supply chains, promoting sustainable trade and investment, and facilitate opportunities for investment in businesses that respect labour rights as per the ILO standards.

Opportunities for India

Once implemented, the agreement is expected to bring in several benefits to India. The members represent around 40% of the global GDP and 28% of international trade. India can gradually replace China as the global sourcing hub for IPEF partner countries. Some of the potential benefits include a shift of production centres in key goods/critical sectors to India; increase in domestic manufacturing capacities aligning with the objective of Aatmanirbhar Bharat; and enhance investment in production of key goods, logistics services and infrastructure. It will help in deeper integration of MSMEs in value chains and enhance trade facilitation through digital exchange of trade documentation and quicker port clearances. Provision of joint research and development can help diversify manufacturing and adhering to ILO standards will facilitate the transition of employment from informal to formal.

Speaking at the event for signing the agreement, Goyal emphasised on enhanced collaboration to realise collective aims of the IPEF, particularly on the need for mobilising affordable financing for clean economy transition and for enhancing technology cooperation. He also urged early implementation of the envisaged cooperative work under IPEF, including on bio-fuels alliance. At the sideline of the signing-in ceremony, Goyal held meetings with businesses communities for facilitating investment in India and B2B collaborations.

The agreement is unique as it aims to increase the resilience, efficiency, productivity, sustainability, transparency, diversification, security, fairness, and inclusivity of supply chains of the signatory countries through both collaborative activities. India already has trade agreements with several IPEF partners and these needs to be reviewed in the line of this new initiative. While many components of this agreement are not binding, if the IPEF partners are committed to operationalise the agreement, this will bring benefits to businesses and workers in the member countries.

MISSING TIGER

The forest authorities in Maharashtra's Chandrapur have found body parts of a tiger in the Tadoba Andhari Tiger Reserve (TATR) during a search operation. If they belong to 'the missing tigress' will be known only after analysis.

03 KILLED AS TRAILER RAMS INTO TRACTOR IN JKHAND

INDIA	Max	Min		Max	Min
Ahmedabad	42	27	Mumbai	35	29
Bhopal	43	28	Panaji	32	28
Jaipur	41	30	Patna	41	27
Amritsar	40	23	Lucknow	42	27
Chennai	39	30	Port Blair	34	28
Kolkata	36	26	Imphal	23	18
Srinagar	18	08	Chandigarh	42	23

■ Four days ahead of Rajasthan elections, party woos farmers & women ■ BJP's recurring theme in the state: corruption and nepotism

Cong says will raise health insurance cover to ₹50 lakh

Rahul calls PM 'liability'

In a broadside against the BJP, Rahul Gandhi accused the saffron camp of spreading hatred in the country. In Rajasthan, Rahul said the sole agenda of the BJP was to misguide people in the name of religion. With PM Modi using cricket analogies, the Congress leader used the 'panauti' (liability) trend on India's World Cup defeat to get back at the Prime Minister. "Panauti (meaning liability or bad omen) got our team defeated. PM means Panauti Modi." Rahul said.

RAJESH ASNANI @Jaipur

THE Congress finally released its manifesto four days ahead of voting in Rajasthan. Party chief Mallikarjun Kharge was in Jaipur to formally release the document.

The manifesto has promised to increase the health insurance scheme from ₹25 lakh to ₹50 lakh for all citizens of the state. Congress has projected it as one of the winning cards in the elections. The party also promises to enact legislation to implement the Minimum Support Price for farmers based on the recommendations of the Swaminathan Committee. The party commits to providing interest-free loans to both farmers and village traders.

The BJP's focus on the exam paper leak in its campaign has prompted the Congress to make substantial promises to various sections of the society, particularly the youth. The Congress has outlined plans for job creation, promising 10 lakh new jobs for the youth, including 4 lakh in the government sector. The party has also vowed to conduct a caste census if it regains power in the state. The manifesto, named Public Manifesto-2, was presented by Manifesto Committee Chairman CP Joshi at the PCC office in the presence of several senior party leaders.

In addition to the party's key assurances, the 'seven guarantees' mentioned in the manifesto encompass

various initiatives such as providing affordable gas cylinders to families with BPL and Ujjwala gas connections and ensuring English medium education for all children.

Chief Minister Ashok Gehlot emphasized the collective effort behind framing the manifesto, saying that 3.32 crore people contributed their suggestions for Mission 2030.

CP Joshi, while presenting the manifesto, spoke about the vision of creating a new Rajasthan by 2030. The promises include the Griha Lakshmi Yojana, providing ₹10,000 annually to female heads of households, and implementing policies to enhance women's safety, such as installing CCTV cameras in public places. Other significant promises include conducting a caste-based census, increasing health services under Chiranjeevi Yojana, and extending education up to the Class 12.

PM takes a jibe at Cong, calls party 'slave of appeasement'

> Those accused of organising communal riots in Rajasthan walked the red carpet in the CM house. Instead of taking action against the criminals, the Congress has given them a free hand to commit crimes
>
> Narendra Modi, Prime Minister

DECIDE

'Three evils'

Alleging poor law & order, PM said Congress is now a symbol of graft, nepotism, appeasement — three evils preventing India from becoming a developed nation.

RAJESH ASNANI @Jaipur

PRIME Minister Narendra Modi sharpened his attack on the ruling Congress in Rajasthan on Tuesday saying the Congress was a "slave of appeasement," which was why people like Kanhaiya Lal were beheaded in the state.

"The Popular Front of India (PFI) is a terrorist organisation and the government has banned it. But PFI processions take place in Kota and the Congress government sleeps. The Congress government is a slave to appeasement and is afraid of terrorists," said the PM. Addressing a public meeting in Rajasthan's Baran district, the PM said even as the country suffered, Congress leaders handed them to "robbers, rioters and criminals."

"Those accused of organising communal riots in Rajasthan walked the red carpet in the CM house," said Modi. He slammed communal incidents in the state and asserted that the Gehlot government should be thrown out of power for its appeasement agenda. He alleged the Congress has turned Rajasthan, a land of warriors, into an unchallenged territory of rioters. PM Modi said every section of society wanted to get rid of the Congress.

"Congress is now a symbol of corruption, nepotism, and appeasement — three evils preventing India from becoming a developed nation," he said.

Besides Baran, the PM also addressed public meetings in Kota and Karauli districts. In the evening, he also held a grand road show to woo voters in Jaipur.

The PM targeted the Gehlot government over its failure to check the rising crime graph against women. He said state ministers were seen standing with those who committed atrocities against sisters and daughters. He slammed a senior Gehlot minister for his controversial remarks on atrocities against women. "Instead of taking action against the criminals, the Congress government has given them a free hand to commit crimes," said Modi. Meanwhile, Union home minister Amit Shah, while addressing election meetings in Sikar and Jhunjhunu, Rajasthan, also targeted the Gehlot government and said "appeasement" was at its peak in the state.

RAIPUR DIARY

EJAZ KAISER
Our correspondent in Chhattisgarh
ejaz@newindianexpress.com

Singhdeo keeps his CM ambition alive

Deputy Chief Minister TS Singhdeo who contested from Ambikapur seat, while citing that the Congress has fought the Chhattisgarh elections under the joint leadership led by Chief Minister Bhupesh Baghel, said that his name has never been projected by the party for the CM post. He said that if the Congress gives him an opportunity to become the CM after retaining the power in Chhattisgarh, he will comply with that. The state leadership, however, cited Singhdeo's view as personal, since the decision on the CM candidate is taken by the Congress legislature party and the high command finalises it.

Digital learning for kids at Nand Ghar

As many as 58 Nand Ghars, which are modern Anganwadi centres supported by Bharat Aluminium Company Ltd (Balco) and situated mostly in the rural areas, realise the early years of childhood as laying the foundation for a child's future. Nand Ghar imparts a best-in-class learning experience through interactive models including digital learning and paintings. Such centres have enhanced the attendance levels, learning abilities and school readiness for thousands of children empowering young lives with supporting environment in the financial years of rural Korba.

Paddy growers wait for new government

With both the Congress and the BJP promising higher minimum support price per quintal purchase at ₹3,200 (Congress) and ₹3,100 (BJP) in their manifestoes, the farmers are awaiting the formation of the new government. Poor attendance of the registered farmers to sell their paddy was witnessed at various mandis across the state. Paddy procurement remains a major political issue in Chhattisgarh, which is cited as the 'rice bowl'. Congress has further promised that all farm loans will be waived off. The paddy procurement exercise has already begun in the state from November in the ongoing Kharif season and the process will continue till January 31 next year.

MANIPUR

'It is a political problem, needs political solution'

EXPRESS NEWS SERVICE @Guwahati

EASTERN Army Commander Lt Gen Rana Pratap Kalita on Tuesday said the ethnic violence in Manipur would continue as long as the weapons looted by mobs are not recovered. At a media interaction in Guwahati, he also said it is a "political problem" in the state where two communities, Kukis and Meiteis, have got polarised.

"Although the level of violence has come down, over 5,000 weapons were taken away from various police stations and other places. Out of that, about 1,500 weapons have been recovered. So, some 4,000 weapons are still out and as long as these are out in society, the sporadic violence will continue," Lt Gen Kalita, who hails from Assam, said.

The weapons, along with ammunition, were looted in several incidents on different days. The state had appealed to people multiple times to return the weapons. It had also warned that if the weapons are not returned, those possessing them would face actions as per the law. To a query, Lt Gen Kalita said there are some "legacy issues" among Kukis, Nagas and Meiteis in the strife-torn state.

On guard: MP Cong to train its candidates for counting day

ANURAAG SINGH @Bhopal

THE Congress has called all its 230 candidates to Bhopal on November 26 for training them on relevant aspects of counting of votes. Madhya Pradesh went to polls on November 17, and the counting will take place across 55 districts on December 3.

According to the state Congress sources in Bhopal, each candidate and his two agents will be trained in all technical and legal aspects of counting.

"The exercise is particularly being conducted to train the candidates in all aspects of training, spanning from EVM seals being opened, tallying of signatures and ensuring receipt of certificates after every round of counting to prevent possibility of any malpractice," a senior state Congress leader told this newspaper.

As per informed sources, a similar training session is also likely to be conducted by the ruling BJP, but the details are not yet out.

Upbeat about returning to power on its own (unlike in 2018 when it garnered the support of independents and smaller parties), the state Congress has written to all its 230 candidates to furnish by November 30 details about government staff who might have openly helped the ruling BJP during the election in the state.

"Our election control room, which was established on November 17, received complaints about government staff, including officials, helping the ruling BJP against all established rules and procedures. All the candidates have been asked to submit all possible details about such government staff/officials (including picture and video evidence) along with their partisan conduct to the state Congress by November 30. Once our government is back in the state, it will ensure that such partisan staff are rendered justice," a state Congress leader said in Bhopal.

Importantly, the state Congress chief and party's chief ministerial face Kamal Nath, during the poll campaign, had been hinting towards action against the government staff/officials siding with the BJP during the entire poll process.

Led by women voters, Madhya Pradesh reported highest ever turnout of over 76% in the November 17 polls to 230 assembly constituencies.

DECIDE

Leaving nothing to chance on December 3

- Congress plans to train its 230 candidiates, and their agents, on tech and legal aspects of counting
- Counting of votes will take place on December 3 across 55 districts in Madhya Pradesh
- Training will span from opening of seals of the electronic voting machines and tallying of signatures
- Training will also ensure receipt of certificates after every round of counting to prevent possibility of any malpractice
- BJP is also likely to hold similar training sessions to party candidates, but details are not out yet
- Congress has also asked party candidates to furnish details of government officials who might have helped BJP in the election
- MP saw highest ever turnout of over 76% in the Nov 17 polls

BJP's double-engine govt will end corruption and mafia raj in Raj, says Yogi

EXPRESS NEWS SERVICE @Jaipur

UTTAR Pradesh CM Yogi Adityanath kicked off campaign in Rajasthan on Tuesday by visiting Dungarpur and Chittorgarh. He addressed election rallies in these districts in support of BJP candidates. Yogi said that the land of Rajasthan was a symbol of bravery.

"It is a land of devotion and power. But the people of the state have been complaining for the last five years. The government of Rajasthan fail to stop crimes, atrocities on women and corruption," he commented.

He attacked the Gehlot government and remarked that BJP ended terrorism by removing Section 370. "Similarly, to end corruption, misgovernance, mafia raj and gunda raj in Rajasthan, BJP governments at the state and Centre has to be formed," he said.

Accusing Congress of appeasement, he said that Uttar Pradesh is a much bigger state and social and religious programmes are held there, but curfew is imposed only in Rajasthan. Explaining the reason for this, the Chief Minister of

UP stated that hooliganism is no more present in UP. Praising the Modi government, he said that by solving every problem, better railways, airports, IITs and IIMs were built.

Taking a potshot at Congress, he said that even so many years after Independence, Congress could not even provide toilets and houses to the poor.

The UP CM said that the Central government makes various types of welfare schemes, but the Rajasthan government is not able to implement them. Taking the state government to task, Yogi added that there were many mining mafias in the state. "There have been incidents of murders and rapes in the last five years. The schemes of the Centre were also not implemented effectively in the state," Yogi said.

Nitish govt issues gazette notification for 2 bills, raises reservation to 65%

RAMASHANKAR @Patna

BIHAR government on Tuesday issued gazette notification for two quota Bills after Governor **Rajendra Vishwanath Arlekar** signed the Bihar Reservation of Vacancies in Posts and Services (for SC, ST, EBC and OBC) Amendment Bill and the Bihar (In Admission in Educational Institutions) Reservation Amendment Bill, 2023 paving the way for hike in quota from existing 50 per cent to 65 per cent.

Governor Arlekar had signed the two Bills on November 18. Earlier both Assembly and Council had passed the Bills on November 9 unanimously.

The Governor gave his assent to the two Reservation Amendment Bills barely a few days after chief minister Nitish Kumar expressed hope that the Bills would be signed by the Governor at the earliest.

With issuance of gazette notification, reservation in government jobs and educational institutions in the state will be 75 per cent (inclusive of 10 per

cent quota for Economically Backward Sections).

Under the new provision, the reservation quota for Scheduled Castes (SCs) has gone up to 20 per cent, while that of Scheduled Tribes (STs) has gone up to 2 per cent, Extremely Backwards Classes (EBCs) to 25 per cent and Other Backward Classes (OBCs) to 18 per cent. At present the SCs get 16 per cent reservation in government jobs and educational institutions where as SCs get 1 per cent only. Similarly EBCs get 18 per cent and OBCs 15 per cent respectively.

Gazette notification said, "On analysis of data collected during caste based survey 2022-23, it is apparent that large section of OBCs, SCs and STs need to be promoted for them to catch up to satisfy cherished aim in the Constitution of equality in opportunity and status."

It further stated, "The members of SC/ST and OBC have remained deprived and marginalised for centuries. Though affirmative action has led to improvement in their life to a certain extent, the ultimate goal of equality has not yet been achieved. Date further strengthens the perception that in addition to measures in place the state needs to take more action for proportional equality."

Quota for SCs up

Under the new provision, the reservation quota for Scheduled Castes (SCs) has gone up to 20 per cent, while that of Scheduled Tribes (STs) has gone up to 2 per cent, Extremely Backwards Classes (EBCs) to 25 per cent and Other Backward Classes (OBCs) to 18 per cent. At present the SCs get 16 per cent reservation.

On Shinde turf, quota leader asks CM to keep word

SUDHIR SURYAWANSHI @Mumbai

MARATHA quota leader Manoj Jarange Patil on Tuesday addressed the mega rally in Maharashtra chief minister Eknath Shinde's bastion and home town Thane and asked him to fulfil the promise of giving reservations to Maratha community. He even asked to withdraw the cases that has been registered against the Maratha protestors.

Patil is touring the state and meeting the Maratha community people to galvanise the movement and press the demand of Maratha reservations. Shinde reacted to Jarange Patil's rally and said that this rally is not against him.

Shinde said that the government's stand over Maratha reservations very clear. "We are committed to granting the reservations to Maratha community and are working towards that direction. It is the responsibility of the government to grant the reservation to Marathas. We want to give reservations that is sustainable," he said.

5 jumbos electrocuted after coming in contact with overhead wire in J'khand

MUKESH RANJAN @Ranchi

AS many as five elephants died of electrocution after coming in contact with 33,000 volt overhead wire in Jharkhand. The incident took place early in the morning on Tuesday in the jungles of Musabani under Ghatsila sub-division of East Singhbhum district.

Earlier too, two wild elephants allegedly had died due to electrocution in the region on November 1 and November 2. According to locals, five wild tuskers, including two calves, were electrocuted by a high-tension over head wire that had fallen on the forest stretch. The high-tension line had been drawn reportedly to feed the power supply to Hindustan Copper Ltd in Ghatsila.

Locals claimed that a section of villagers in Mosabani were driving a herd of 12 wild elephants away towards the forest this morning and incidentally discovered five elephants lying dead in the jungles. The villagers have found a pair of fallen high-tension wires entangled with the dead elephants' carcass.

'No action by electricity board'

A villager said that Despite repeated complaints to the electricity department to raise the height of the overhead wire, no action was taken in this regard due to which the five elephants were electrocuted. Earlier, two wild jumbos had died due to electrocution in the region on November 1 and 2.

"Despite repeated complaints to the electricity department to raise the height of the overhead wire, no action was taken in this regard due to which the five elephants were electrocuted," said a villager requesting anonymity. A herd of elephants, about 8 in number, have been roaming in the area for the last few weeks which has panicked the villagers, he added.

Meanwhile, forest department has asked the villagers to remain alert at night as there is a possibility that the remaining three elephants may come back looking for the other members of the herd and may get angered and spoil the atmosphere in the region.

Forest officials confirmed that five elephants, including 2 calves, have died due to electrocution. They, however, informed that the process of identifying sagged overhead wires was on and they had also submitted a list of 66 locations in Chakulia to the electricity department to tighten them after the November 1 and 2 incidents.

"The process of identifying the sagged wires in Musabani area was on...in between the incident took place which is really very unfortunate," said Jamshedpur DFO Mamta Priyadarshi. They have also called the General Manager of Jharkhand Bijli Vitaran Nigam Limited (JBVNL) and officials of HCL as well, to feel the seriousness of the matter and take adequate measures in this regard, she added. The DFO said that she has also alerted the field staff to increase patrolling in the region.

PUBLIC NOTICE

General public is hereby notified that my clients, **Sri. R. Range Gowda,** S/o Rangappa, Aged about 72 years, R/at: House No. 32, 1st C Main Road, Near Puspanjili Theater, Shivanagar, Rajajinagar, Bengaluru-560010 and Smt. Deepa K.L. W/o Sri. Ramesh, Aged about 32 years, R/at: No. 147, Transfarm Road, 1st Cross, Lakshmipura, Kanakapura, Ramanagar District-562117 intended to purchse the Eastern portion of property bearing municipal no.385/42/50/1, new municipal No.477/385/42/50/1, formed out of residentially converted land bearing Sy.No.42/50, old Sy. No.17, then No. 124, situated at Ullala Main Road, Mallathahalli Village, Yeshwanthpur Hobli, Bengaluru North Taluk, in Bruhat Bangalore Mahanagara Palike, Ward no. 129 (Jnanabharathi), Bangalore, admeasuring East to West: on the Northern side 42 Feet, on the Southern side 42 Feet and North to South on Eastern side - 80.5 Feet and on the Western side 76 Feet, in all measuring 3286 Sq.ft., morefully described in the Schedule hereunder from M/s PCB Traders a partnership firm represented by its Partners Sri. S. Lakshminarayana Reddy and others and the above mentioned persons are the absolute owners in possession of the schedule properties. If anybody has any right, title, interest over the of whatsoever nature over the schedule properties shall file objections with documentary evidence in support of his/her/their claims within seven days from the date of this notice. In the event no such claim(s) is received **within 7 days,** it shall be presumed that no such valid claims adverse to the rights, title, and interest in the schedule properties and proceeds with the proposed sale transactions.

SCHEDULE PROPERTY

All that piece and parcel of Eastern portion of property bearing Municipal No.385/42/50/1, new municipal No.477/385/42/50/1, formed out of residentially converted land bearing Sy. No.42 Block 50 [duly converted for residential purpose vide Official memorandum dated 26.10.2004, bearing No.ALN(N)S.R-143/04-05, issued by the office of Deputy Commissioner, Bangalore District, Bangalore], old Sy.No.17, then No.124, situated at Ullala Main Road, Mallathahalli Village, Yeshwanthpur Hobli, Bengaluru North Taluk, in BBMP Ward no.129 (Jnanabharathi), Bangalore, admeasuring East to West: on the Northern side -42 Feet, on the Southern side -42 Feet and North to South on Eastern side -80.5 Feet and on the Western side 76 Feet, in all measuring 3286 square feet and bounded on the:
East by: Road leads to Sai Gangothri Apartment,
West by: Remaining portion of new Municipal No. 478/385/42/40/1-1 **North by:** Ullala Main Road
South by: Sai Gangothri Apartment.

Address to submission of Objections:
Thimmanna B.A.L., LL.B., M.A., Advocate, No.6, Samrudhi complex, 1st Floor, besides ICICI Bank, Ullala Main Road, Muneshwaranagara, Jnanabharathi, Bengaluru-560056. [Mob] 9448240501.

QuoteExpress

ONE BOOK, ONE PEN, ONE CHILD, AND ONE TEACHER CAN CHANGE THE WORLD

MALALA YOUSAFZAI

PUBLIC NOTICE

Our clients had intends to purchase the schedule property from **SMT. Manjula Jain,** W/o Sri Kushal Kumar Jain, R/at: B-501, "J" Block, Brigade Gateway, Malleshwaram, Bangalore-560055. she had acquired item No.1 of schedule property under the registered sale deeds dated 26/11/2014. vide Doc. No.YAN-1-06498-2014-15 from Sri Adivappa, S/o Sri. Amarappa, the said Sri Adivappa had acquired under the registered Gift deed dated: 27/09/2014. vide doc.No.YAN-1-04938-2014-15, stored in CD.No.YAND565, from A. Hanumanthappa, the Said Hanumanthappa had acquired under the registered sale deed dated 25/03/2010 from Smt. G. Gangeshwari, W/o late R. Govindaraj, vide Doc. No. YAN-1-03460-2009-10 and she had acquired item No.2 of schedule property under the registered sale deeds dated: 16/01/2016. vide Doc.No.YAN-1-05890-2015-16 from Smt. B. Jaya, the said Smt. Jaya had acquired under the registered sale deed dated 25/3/2010, vide doc.No.YAN-1-03459-2009-10, stored in CD.No.YAND329 from Smt. G. Gangeshwari, W/o late R. Govindaraj.

The said G. Gangeshwari, W/o late R. Govindaraj had acquired schedule properties under the registered sale deed dated 29/4/2003, vide Doc.No.YAN-1-3483/2003-04, from Vijayakumar and also one Narayanaswamy and Venugopal Reddy have gave consent the said sale deed dated 29/4/2003 and the Said Vijayakumar had Acquired schedule property along with larger extent under the sale deed dated 02/12/1997, vide Doc.No.6052/1997-98 from land lords Sri. Anjinappa and others. if Any person/s who claims any right, title or interest of any nature or any lien / charge or enforceable right in relation to the schedule property has any objection of any nature to the transaction should lodge such claim/objection in writing to the undersigned together with supporting documents **within 7 days** thereof, failing which it will be presumed that no valid claim/s or objections subsists and our client would proceed to complete the sale transaction with the present owner thereof subject to compliance of statutory and legal formalities.

SCHEDULE

Item No.1: All that piece and parcel of Residential Immovable Vacant Site bearing No.99, Yelahanka Muncipal Assessment 1835, and present BBMP Khatha No. 134/1835/99, measuring East to west: 30 feet and North to South: 40 feet, totally 1200 sq. feet (Formed in Sy.No.13/5, measuring 19 guntas of land), situated at: BBMP Ward No.5, Kogilu Village, Yelahanka Hobli, Yelahanka Taluk, Bangalore-560064, having the following boundaries: **East by :** Site No.98, **West by:** Site No.100, **North by:** Road, **South by:** Private Property.

Item No.2: All that piece and parcel of Residential Immovable Vacant Site bearing No.98, Yelahanka Muncipal Assessment 1834, and present BBMP Khatha No. No.133/1834/98, measuring East to west: 30 feet and North to South: 40 feet, totally 1200 sq. feet (Formed in Sy.No.13/5, measuring 19 guntas of land), situated at: BBMP Ward No.5, Kogilu Village, Yelahanka Hobli, Yelahanka Taluk, Bangalore-560064. having the following boundaries: **East by:** Site No.97, **West by:** Site No.99, **North by:** Road, **South by:** Private Property.

MURTHY .A, Advocate
No. 1, 5th Main, Opp. Big Market & ICICI Bank, Bagalur Main Road, Vinayakanagar, IAF Post, Bangalore-63. Mob: 9620511295
Date: 22-11-2023

DOCUMENT LOST

I, **Pushpa N. Hegde**, Sanjaynagar Bangalore-94, lost **ORIGINAL SALE DEED** dated 03-02-94 pertaining to site No.7, document No.5079 & sale deed dated 05-05-93 pertaining to site No.8 document No.4957 survey No.106/2, 10th Cross Vishveshwaraih Layout, Bagalgunte Bangalore. I have lodged a missing complaint with lost article report Ref # 0334227/2022 & 0336096/2022 Dated : 19.09.2022. If found **Contact : 9731106878 / 9740379314**

ಸಾರ್ವಜನಿಕ ಪ್ರಕಟಣೆ

ಈ ಕೆಳಕಂಡ ಷೆಡ್ಯೂಲ್ ನಲ್ಲಿ ನಮೂದಿಸಿರುವ ಸ್ವತ್ತಿಗೆ ಸಂಬಂಧಿಸಿದಂತೆ ನನ್ನ ಕಕ್ಷಿದಾರರಾದ **ಶ್ರೀಮತಿ ಜಯಮ್ಮ** 62 ವರ್ಷ, ಕೋಂ. ಲೇಟ್ ಸತ್ಯನಾರಾಯಣ, **2) ಶ್ರೀಮತಿ ಶಾಂತಮ್ಮ**, 47 ವರ್ಷ, ಬಿನ್ ಲೇಟ್ ಸತ್ಯನಾರಾಯಣ ಮತ್ತು **3) ಶ್ರೀಮತಿ ಹಂಸವೇಣಿ ಅಲಿಯಾಸ್ ಹಂಸ**, 44 ವರ್ಷ, ಬಿನ್ ಲೇಟ್ ಸತ್ಯನಾರಾಯಣ, ಆದ ನಾವುಗಳು, ಶ್ರೀ ಕೆ. ರಮೇಶ್ ರವರಿಗೆ ದಿನಾಂಕ : 02.01.2013 ರಂದು ಷೆಡ್ಯೂಲ್ ಸ್ವತ್ತಿನ ನಿರ್ವಹಣೆ ಬಗ್ಗೆ ಜನರಲ್ ಪವರ್ ಆಫ್ ಅಟಾರ್ನಿ ಪತ್ರವನ್ನು ಬರೆದು ಕೊಟ್ಟಿರುವುದು ಸರಿಯಷ್ಟೆ.

ಆದಾಗಿ ಸದರಿ ಮೇಲ್ಕಂಡ ದಿನಾಂಕ : 02.01.2013 ರಂದು ಬರೆದುಕೊಟ್ಟಿರುವ ಜನರಲ್ ಪವರ್ ಆಫ್ ಅಟಾರ್ನಿ ಪತ್ರವನ್ನು ನನ್ನ ಮೇಲ್ಕಂಡ ಕಕ್ಷಿದಾರರುಗಳು ದಿನಾಂಕ : 21.11.2023 ರಂದು ನೋಟೀಸ್ ನೀಡುವ ಮೂಲಕ ರದ್ದು ಪಡಿಸಿರುತ್ತಾರೆ. ಆದ್ದರಿಂದ ಷೆಡ್ಯೂಲ್ ಸ್ವತ್ತಿನ ಬಗ್ಗೆ ಕೆ. ರಮೇಶ್ ರವರೊಂದಿಗೆ ಸಾರ್ವಜನಿಕರು ಈ ಕೆಳಕಂಡ ಷೆಡ್ಯೂಲ್ ಸ್ವತ್ತಿಗೆ ಸಂಬಂಧಿಸಿದಂತೆ ಯಾವುದೇ ತರಹದ ವ್ಯವಹಾರವನ್ನು ಮಾಡಬಾರದೆಂದು ನನ್ನ ಕಕ್ಷಿದಾರರ ಪರವಾಗಿ ಸಾರ್ವಜನಿಕರಿಗೆ ಈ ಮೂಲಕ ಸೂಚಿಸಲಾಗಿದೆ. ಒಂದು ವೇಳೆ ಯಾರಾದರೂ ಷೆಡ್ಯೂಲ್ ಸ್ವತ್ತಿಗೆ ಸಂಬಂಧಿಸಿದಂತೆ ವ್ಯವಹರಿಸಿದ್ದಲ್ಲಿ ನನ್ನ ಕಕ್ಷಿದಾರರು ಜವಾಬ್ದಾರರಾಗಿರುವುದಿಲ್ಲ ಹಾಗೂ ಸದರಿ ಷೆಡ್ಯೂಲ್ ಸ್ವತ್ತಿನ ಬಗ್ಗೆ ಕೆ. ರಮೇಶ್ ರವರಿಗೆ ಯಾವುದೇ ವಿಧವಾದ ಹಕ್ಕುಬಾಧ್ಯತೆಗಳು ಇರುವುದಿಲ್ಲ ಈ ಮೂಲಕ ಸಾರ್ವಜನಿಕರಿಗೆ ತಿಳಿಸಲಾಗಿದೆ.

ಷೆಡ್ಯೂಲ್ ವಿವರ :

ಬೆಂಗಳೂರು ಉತ್ತರ ತಾಲ್ಲೂಕು, ಹೆಸರಘಟ್ಟ ಹೋಬಳಿ, ಮಾವಳ್ಳಿಪುರ ಗ್ರಾಮದ ಸರ್ವೆ ನಂ. 44/1 ರಲ್ಲಿನ ವಿಸ್ತೀರ್ಣ 1 ಎಕರೆ 24 ಗುಂಟೆ ಜಮೀನಿಗೆ ಚಕ್ಕುಬಂದಿ : ಪೂರ್ವಕ್ಕೆ: ಮುನಿಬಾಗಿಲಪ್ಪರವರ ಜಮೀನು, ಪಶ್ಚಿಮಕ್ಕೆ: ಗೋವಿಂದಪ್ಪರವರ ಜಮೀನು, ಉತ್ತರಕ್ಕೆ: ಪಟೇಲ್ ರಾಜಣ್ಣರವರ ಜಮೀನು, ದಕ್ಷಿಣಕ್ಕೆ: ಅರ್ಕಕರ ಚಲಪತಿರವರ ಜಮೀನು.

ಹಿ.ಆರ್. ಧನಂಜಯ, ವಕೀಲರು
ನಂ.120, "ಶ್ರೀ ಲಕ್ಷ್ಮೀ ನಿಲಯ", 2 ನೇ 'ಎ' ಮುಖ್ಯರಸ್ತೆ, ಬೈರವೇಶ್ವರನಗರ, ಲಗ್ಗೆರೆ, ಬೆಂಗಳೂರು-560 058.
ಮೊಬೈಲ್ ನಂ. 92421 64578

BEFORE THE HON'BLE CITY CIVIL AND SESSIONS COURT AT BENGALURU

P & Sc No. 626 / 2023 (CCH-32)

BETWEEN :
1. Mrs. K. G. GEETHA, Aged about 50 years, D/o. Late K. M. Komala
Aadhaar No. 5482 2404 7903
2. Miss. KAVITHA .K.G, Aged about 48 years, D/o. Late K. M. Komala,
Aadhaar No. 7355 1427 0027
Both Residing at: #660, 1st Stage, Santosh Nivas, 9th Main, 2nd Block, H.B.R Layout, Bengaluru North, Kalyana Nagar, Bengaluru - 560 043. **...PETITIONERS**
AND : - NIL - ...RESPONDENT

PUBLIC NOTICE

WHEREAS, the above named has made Petition to this Court under Section 372 of the Indian Succession Act for the grant of Succession Certificate in favor of the Petitioner No. 1 & 2, in respect of Schedule mentioned below. The below mentioned schedule has held by Late. Smt. K. M. Komala deceased on 08/05/2022 and the Petitioners K. G. Geetha, aged about 50 years and Kavitha. K. G, aged about 48 years are the daughters and only legal heir of the Late. Smt. K. M. Komala deceased on 08/05/2022 and Late. Shri. K. C. Gangadharan deceased on 05/09/2002.

Interested parties are hereby called upon to appear before this Court in person or by pleader duly instructed **on 16.12.2023 at 11.00 AM** in CCH-32 City Civil Session Judge, Bengaluru inform to show cause against the Petitioners failing wherein the appearance will be heard and declared as Ex-parte.

SCHEDULE

The savings post office savings bank account holder bearing No. 2941097088 in the name of their mother Late. K. M. Komala at the post office, Jal Vayu Vihar Branch, Bengaluru - 560 043, Total savings amount of sum of Rs.5,15,586/- (Rupees. Five Lakhs fifteen Thousand and five hundred and eighty-six only)
Savings Account Branch : Department of Posts, India Jalavayu Vihar. P.O, Bengaluru.
Savings Account Number : 2941097088
Total Savings Amount : Rs. 5,15,586/-
Given under my hand and the seal of this Court, this day 17th November 2023 at Bengaluru.

BY THE ORDER OF THE COURT
ASSISTANT REGISTRAR,
CITY CIVIL COURT, BENGALURU.
ADVOCATE FOR PETITIONERS
DILRAJ ROHIT SEQUEIR
KAR 1029 / 2002
JUATITIAA
DILRAJ ROHIT SEQUEIR
ADVOCATE & ASSOCIATES
No. 3B, 3rd Floor, HVS Apartments, Queens Road, Shivaji Nagar, Bengaluru - 560 051.

THE KARNATAKA STATE CO-OPERATIVE APEX BANK LTD.,

(Scheduled Bank)
Basaveshwaranagar Branch: No.01, 3rd Stage 3rd Block, Basaveshwaranagar, Bangalore-560 079, Tel: 080-22976664.

NOTIFICATION

It is notified for the information to **1. Smt. Subhathra G** and **Sri.Sridhar K** that you have a locker **(Locker No. G4-117)** and **2. Legal heir of Sri Amaranatha R** that you have a locker **(Locker No. S1-66)** in our **Basaveshwaranagar Branch.** But you have failed to make payment of locker rental dues and locker is inoperative even after issue of due notice for several times. Bank has approved the proposal to **break open** the above said locker at your own risk and along with the expenses incurred in connection with break opening of the locker. It is proposed to open the above said locker on **date: 02-12-2023** in accordance with the Bank rules and RBI procedures. You are hereby informed to pay the arrears of rent of the above said locker and collect the belongings on or before the above mentioned date to avoid further consequences. If you fail, action will be taken to break open the proposed locker on said date without further intimation. It is hereby notified that you will be liable to make payment of locker Rent arrears/Break open charges, incidental expenses along with applicable rate of Interest to the bank.

Sd/-
Branch Manager

Central Bank of India — Abbigere Branch

ಸೆಂಟ್ರಲ್ ಬ್ಯಾಂಕ್ ಆಫ್ ಇಂಡಿಯಾ
सेन्ट्रल बैंक ऑफ़ इंडिया
Central Bank of India

Abbigere Branch
Sri Skandha Complex, F Cross, Abbigere Main Road, Abbigere, Bangalore- 560090. M : 9538893719

POSSESSION NOTICE under (Rule 8 (1)] SARFAESI Rule

Whereas, the Authorized officer of the **Central Bank of India** under the Securitization and Reconstruction of Financial Assets and Enforcement of Security Interest Act 2002, and in exercise of powers conferred under Section 13 (2) and 13 (12) read with the Rule 3 of the Security Interest (Enforcement) Rules 2002 issued a demand notice date **19.07.2023** calling upon the borrower **Sri PRABHAKAR J S/o JAYAPUJARI & Mr. SUDHAKAR J S/o JAYAPUJARI,** to repay the amount mentioned in the notice being **Rs. 43,68,577.00** (Rupees Forty three lakhs sixty eight thousand five hundred and seventy seven only) (which represents the principal plus interest due as on the 18.07.2023), plus interest and other charges from 18.07.2023 to till date within 60 days from the date of receipt of the said notice.

The Borrower having failed to pay the entire dues of the bank, notice is hereby given to the borrower, the Guarantor and the public in general that the undersigned has taken possession of the property described herein below in exercise of powers conferred on him/her under section 13 (4) of the said act, read with Rule 8 of the Security Interest (Enforcement) Rule 2002 on this **16th day of November 2023.**

The borrower and the Guarantor in particular and the public in general is hereby cautioned not to deal with the property and any dealing with the property will be subject to charge of **Central Bank of India,** for the amount of **Rs. 44,81,844/-** (Rupees Forty four lakhs eighty one thousand eight hundred forty four only (Which represents the principal plus interest due on the 16.11.2023), plus interest and other charges from 16.11.2023)

The borrowers attention is invited to provisions of sub section (8) of Section 13 of the SARFAESI Act, in respect of time available, to redeem the secured assets.

DESCRIPTION OF THE IMMOVABLE PROPERTY :

Site No 44, BBMP, Khatha No.255, carved out of Sy. No.46/1 measuring East to west: 30ft and North to South: 40 ft, Totally measuring 1200 sqft, at ward no. 2, 13th cross, together with a residential building constructed thereon comprising ground floor, adjacent to KNR complex, Near Rama temple, Kammagondanahalli village, yeswanthpura Holbi, Bangalore north taluk pincode 560015, now under jurisdiction of BBMP, vide Regd sale deed No. 8254/16-17 stored in CD no.653, standing in the name of Mr.Prabhakar J S/o Sri. Jaya Pujari. **Bounded by : East By :** House property of Mr. Raghavan Pillai bearing site No 42 and 43, **West by :** Vacant site no 45, **North by :** 18 ft approach road , **South By :** Conservancy and house property of Mr. Chikkamuniyappa

Date : 16.11.2023 — **Sd/-Authorised Officer**
Place : Bangalore — **Central Bank of India**

FORM NO. 14 : (See Regulation 33 (2))

GOVERNMENT OF INDIA
DEBTS RECOVERY TRIBUNAL-2, BENGALURU

BSNL Building , 4th Floor, Telephone House, Rajbhavan Road, Bangalore-560001

TRC NO: 150/2019

Canara Bank, Deepu Complex, Savakanahalli Cross, Devanahalli-562 110, Bengaluru Rural District **... Certificate Holder Bank**
-- Versus --
SRI ARUN G **...Certified Debtor/Defendants**

DEMAND NOTICE

1. Sri.Arun.G, S/o Govinda, No.1, Lazar Road, Gangman Quarters, Frazer Town, Bengaluru.

In View of the Recovery Certificate issued in **OA/717/2018** passed by the Hon'ble Presiding Officer, DRT, Bangalore **on dtd. 1/5/2019** an amount of **Rs.10,14,652/- (Rupees Ten Lakh(s) Fourteen Thousand Six Hundred Fifty Two Only)** is due against you along with interest and costs from date of filing of O.A.s till realization of the Recovery Certificate.

In additions to the sum aforesaid you will be liable to pay All charges and expenses incurred in respect of the service of this notice and other process that may be taken for recovering the amount due.

You are hereby called upon to deposit the amount within 15 days of the receipt of the notice, failing which the recovery shall be made as per rules.

Given under my hand and seal of the Tribunal on **03rd day of July, 2019.**

Sd/- RECOVERY OFFICER-2
DEBTS RECOVERY TRIBUNAL- 2, BANGALORE

Note: Attention is invited to Rule 16 of the Second Schedule of the Income Tax Act 1961 read with recovery of Debts Due to Banks and Financial Institutions Act, 1993 which is reproduced below: "**Rule 16(1)** where a notice has been served on a defaulter under Rule 2, the defaulter or his representative or his representative in interest shall not be competent to mortgage, charge, lease or otherwise deal with any property belonging to him except with the permission of the Debts Recovery Officer, nor shall any civil court issue any process against such property in execution of a decree for the payment of money. 2) Where an attachment has been made under this schedule any private transfer or delivery of the property attached or of any interest therein and any payment to the defaulter of any debt, dividend or other monies contrary to such attachment, shall be void, as against all claims enforceable under the attachment". 3) You are also liable to disclose your assets both movable and immovable to this Tribunal along with the Income Tax Returns of last 5 year.

Bank of Baroda — OVERSEAS BRANCH

बैंक ऑफ़ बड़ौदा
Bank of Baroda

OVERSEAS BRANCH
No. 41/2, M-1st Floor, Vijaya Towers, Trinity Circle, M.G. Road, Bangalore-560 001. Ph : 080-25011568, 25011214, 354/720, M : 9483321041,
E-mail : vjobn@bankofbaroda.com

Possession Notice (For Immovable Property) Appendix IV Under Act- Rule 8(1)

Whereas, the Authorized Officer of **Bank Of Baroda, Overseas Branch, M.G. Road, Bangalore** under the securitization and Reconstruction of Financial Assets and Security Interest Act 2002 and in exercise of the powers conferred under Sec 13(2) read with Rule-3 of the Security Interest (Enforcement) Rules 2002 issued Demand Notice dated **02.05.2023** calling upon the **1) M/s. Taurus Promotional Products Inc.,** (Borrower) represented by its **Proprietor Mr. T. S. Soundararajan** having business place at No. 16, 1st floor, 2nd Cross, Krishna Reddy Colony, Domlur Layout, Bangalore-560071 and residing at P-18080, 8th Main, Sector No. 8, LIC Colony, Jeevan Kasturinagar, Bangalore-560075, **2) Mr. S. Raghavan** (Guarantor) residing at No. 142, 7th Cross, 3rd Main, Talacauvery Layout, Basavanagar, Bangalore - 560037 to repay the amount mentioned in the notice being **Rs. 92,59,710.79** (Rupees Ninety two lakhs fifty nine thousand seven hundred ten and paise seventy nine only) within 60 days from the date of receipt of the said notice.

The Borrower/Guarantor/Mortgagor of the property having failed to repay the amount, notice is hereby given to the Borrower/Guarantor/Owner of the property in particular and the public in general that the undersigned has taken possession of the property described herein below in exercise of powers conferred on him/her under Section (4) of Section 13 of the Act read with rule 8 & 9 of the Security Interest (Enforcement) Rules, 2002 on this the **17th day of November of the year 2023.**

The Borrower/Guarantor/Mortgagor in particular and the public in general is hereby cautioned not to deal with the property and any dealings with the property will be subject to the charge of the **Bank of Baroda** for an amount of **Rs. 92,59,710.79** (Rupees Ninety two lakhs fifty nine thousand seven hundred ten and paise seventy nine only) plus interest thereon along with cost.

Description of the Immovable Property

All that piece and parcel of the Vacant Residential property bearing Sy.No. 218/1, situated in Kodihalli Village, Varthur Hobli, HAS Board Area, Bangalore South Taluk known as No.616, New No. 20, (PID No. 74-92-20) Link Road, 5th 'C' Cross, Kodihalli, Bangalore-560008, BBMP Ward No.74 **standing in the name of Mr. T.S. Soundararajan** and **bounded with : East by :** 15ft Wide Road, **West by :** Kullanna's Road, **North by :** Drain and Road, **South by :** Choudri's Land.

Date: 17.11.2023 — **Sd/- Authorised Officer**
Place: Bangalore — **Bank of Baroda, Overseas Branch, M.G. Road, Bangalore.**

FORM NO.14 [See Regulation 33 (2)]

GOVERNMENT OF INDIA
DEBTS RECOVERY TRIBUNAL-1, BENGALURU

BSNL Building , 4th Floor, Telephone House, Rajbhavan Road, Bangalore-560001

RC No. 13922

Canara Bank, SME Branch, Mahadevapura, Whitefield Road, Bengaluru-560 048. **...Certificate Holder**
-- Versus --
Sri. Sanjay Bhatnagar **...Certified Debtors**

DEMAND NOTICE

To
Sri. Sanjay Bhatnagar, S/o Late K.P.Bhatnagar, Prop: M/s V.S. Glass Warks,
Residing at: No.66, vinayaka Layout, Opp. Telugu Assembly church, 4th Cross, 7th Main, Whitefield, Bengaluru-560 066.
Business at: No.297, S.N.j. Complex, Shop No.5, 1st Floor, Whitefield Main Road, Bengaluru-560 066.

In view of the Recovery Certificate issued in **OA 1408/2013** passed by the Presiding Officer Debts Recovery Tribunal-1, Bangalore **on 23-Apr-18** an amount of **Rs. 36,90,560.00 (Rupees Thirty Six Lakh(s) Ninety Thousand Five Hundred Sixty Only)** is due against you along with interest and costs from the date of O.A. till realization.
You are hereby called upon to deposit the above sum within 15 days of the receipt of the notice, failing which the recovery shall be made as per rules.
In additions to the sum aforesaid you will be liable to pay:
a) Such interest as is payable for the period commencing immediately after this notice of the execution proceedings.
b) All costs, charges and expenses incurred in respect of the service of this notice and other process that may be taken for recovering the amount due.
Given under my hand and seal of this Tribunal on this **30th day of July 2018.**

Sd/- RECOVERY OFFICER-I
DEBTS RECOVERY TRIBUNAL-I BENGALURU

NB: Attention is invited to Rule 16 of the Second Schedule of the Income Tax Act 1961 read with recovery of Debts Due to Banks and Financial Institutions Act, 1993 which is reproduced below: **16(1)** where a notice has been served on a defaulter under Rule 2, the defaulter or his representative or his representative in interest shall not be competent to mortgage, charge, lease or otherwise deal with any property belonging to him except with the permission of the Debts Recovery Officer, nor shall any civil court issue any process against such property in execution of a decree for the payment of money. 2) Where an attachment has been made under this schedule any private transfer or delivery of the property attached or of any interest therein and any payment to the defaulter of any debt, dividend or other monies contrary to such attachment, shall be void, as against all claims enforceable under the attachment".

FORM NO.14 [See Regulation 33 (2)]

GOVERNMENT OF INDIA
DEBTS RECOVERY TRIBUNAL-1-BENGALURU

BSNL Building , 4th Floor, Telephone House, Rajbhavan Road, Bangalore-560001

DRC NO: 14654

Canara Bnak, Specialised SME Branch, Peenya, Bengaluru - 560 058 **...Certificate Holder**
-- Versus --
M/s. Vinayaka Creations & Another **...Certified Debtors**

DEMAND NOTICE

To
1. M/s. Vinayaka Creations, A Proprietorship Concern, No.337, 7th Cross, Andhrahalli Main Road, Vishwaneedam Post, Peenya II Stage, Bengaluru-560 091, Represented by its Proprietor: Sri. V.S.Raju
2. Mr. V.S.Raju, S/o. Late Venkatamuniyappa, No.220, Pramila Nilaya, I Block, 10th Cross, HMT Layout, Nagasandra, Bengaluru-560 073.

In view of the Recovery Certificate issued in **OA No. 2331/2016** passed by the Hon'ble Presiding Officer, DRT, Bengaluru **on 24/01/2019** an amount of **Rs.30,02,022/- (Rupees Thirty Lakh Two Thousand and Twenty Two Only)** is due against you along with interest and costs from date of filing of O.A.s till realization
You are hereby called upon to deposit the above sum within 15 days of the receipt of the notice, failing which the recovery shall be made as per rules.
In additions to the sum aforesaid you will be liable to pay:
a) Such interest as is payable for the period commencing immediately after this notice of the execution proceedings.
b) All costs, charges and expenses incurred in respect of the service of this notice and other process that may be taken for recovering the amount due.
Given under my hand and seal of the Tribunal on this **05th day of February, 2019.**

Sd/- RECOVERY OFFICER-II
DEBTS RECOVERY TRIBUNAL-I, BANGALORE.

Note: Attention is invited to Rule 16 of the Second Schedule of the Income Tax Act 1961 read with recovery of Debts Due to Banks and Financial Institutions Act, 1993 which is reproduced below: "**Rule 16(1)** where a notice has been served on a defaulter under Rule 2, the defaulter or his representative or his representative in interest shall not be competent to mortgage, charge, lease or otherwise deal with any property belonging to him except with the permission of the Debts Recovery Officer, nor shall any civil court issue any process against such property in execution of a decree for the payment of money. 2) Where an attachment has been made under this schedule any private transfer or delivery of the property attached or of any interest therein and any payment to the defaulter of any debt, dividend or other monies contrary to such attachment, shall be void, as against all claims enforceable under the attachment".

Karnataka Bank Ltd.

Your Family Bank. Across India.

Asset Recovery Management Branch, 1st Floor, FKCCI Building, Kempegowda Road, Bengaluru-560009	Phone : 080-22955928 (Gen)/22955929 (CM) E-Mail : blr.arm@ktkbank.com Website: www.karnatakabank.com CIN : L85110KA1924PLC001128

POSSESSION NOTICE (For Immovable Property)

Whereas, the Authorised Officer of **KARNATAKA BANK LIMITED**, under Securitisation and Reconstruction of Financial Assets and Enforcement of Security Interest Act, 2002 and in exercise of powers conferred under Section 13(12) read with Rule 3 of the Security Interest (Enforcement) Rules, 2002 issued a demand notice dated **15.07.2022** calling upon the borrowers/guarantor/mortgagor – **(1) M/s Sapthagiri Asphalts Company, A Proprietorship Concern**, represented by its Proprietor **Mr. A. Venkatesh Murthy, addressed at:** No.447/A, 2nd Floor, 12th Cross, Wilson Garden, Bengaluru-560027, **(2) Mr. A Venkatesh Murthy,** S/o Alwaraiah, **(3) Mrs. Leela D,** W/o Mr. Venkatesh Murthy, **No.2 & No.3 addressed at:-** No.09, 14th Cross, 10th Main, near Canara Bank ATM, Wilson Garden, Bengaluru-560030, **(4) Mr. Amarnath Chowdary G,** S/o Lakshmanna G, **(5) Mrs. Yashoda G,** W/o Amaranath Chowdary G, **No.4 & No.5 Addressed at:-** 11-1-412, Aravinda Nagar, Near Krishna Devaraya School, Anantapur-AP-515002, **No.4 & No.5 also addressed at:** No.487, "Milestone" Opp to Sadli Cross, Nandanagehalli, Mandikal, Chikkaballapura, -562104, **(6) Mrs. Padma RS,** W/o Late Selvam, **(7) Mrs. Komala Jaikumar S,** W/o Jaikumar S, **(8) Geethanjali S,** W/o Karthik, **(9) Ms. Shruthi S,** D/o Late Selvam, **(10) Mr. Sanjay S,** S/o Late Selvam, **No. 6 to 10 Addressed at:** No.499, MNKV Layout, Nanjappa Reddy Layout, (Krishnappa Layout), KR Garden, 8th Block, Opp. Passport Office, Near Venkateshwara Temple, Koramangala, Bengaluru-560095, **(11) Mrs. Padma,** W/o Kanthraju, **Addressed at:** No.24/21, 1st Main, 7th Cross, Nehru Road, Hosagudadahalli, Binnypet, Bengaluru-560026, **Also at:-** No.17, Dasanapura, Kothagere Hobli, Kunigal Taluk, Tumakuru-572130, to repay an aggregate amount mentioned in the notice being **Rs.10,58,27,216.11 [Rupees Ten Crore Fifty Eight Lakhs Twenty Seven Thousand Two Hundred Sixteen and Paisa Eleven Only] i.e. Rs.10,25,94,661.00 under PSOD A/c No. 1187000100006201** along with future interest from 01-07-2022 and **Rs.32,32,555.11 under DPN A/c No. 1187001400012401** along with future interest from 29.06.2022 within **60 days** from the date of receipt of the said notice.

The borrowers/guarantor/mortgagor having failed to repay the amount, notice is hereby given to the borrowers/guarantor/mortgagor and the public in general **that the undersigned has taken possession of the properties** described herein below in exercise of the powers conferred on him under Section 13(4) of the said Act read with Rule 8 of the said Rules on this **18th day of November 2023.**

The borrowers/guarantor/mortgagor in particular and the public in general are hereby cautioned not to deal with the properties mentioned herein below and any dealings with the properties will be subject to the charge of **Karnataka Bank Ltd., Bengaluru–Overseas Branch** for an aggregate amount of **Rs.12,90,33,013.11 [Rupees Twelve Crore Ninety Lakhs Thirty Three Thousand Thirteen and Paisa Eleven Only] i.e. Rs.12,49,24,306.00 under PSOD A/c No. 1187000100006201** along with future interest from 01-11-2023 and **Rs.41,08,707.11 under DPN A/c No. 1187001400012401** along with future interest from 29.10.2023, **plus costs.**

Description of the Immovable Properties

Item No. 1:- All that part and parcel of the vacant **residential BDA site bearing Site No. 2672,** measuring East to West: 12.00 Meters, North to South: 9.00 meters admeasuring total area of 108 Sq. meters (1162.50 Sq ft.), situated at 2nd Block, Sir M. Vishveshwaraiah Layout, Bengaluru -560060 belonging to **Mr. Venkatesh Murthy A.**
Boundaries of Property: East By: Road; **West By:** Private Property; **North By:** Site No.2671; **South By:** Site No. 2673.

Item No.2:- All that part and parcel of the vacant **residential BDA site bearing Site No. 854,** measuring East to West: 12.00 Meters, North to South: 18.00 meters admeasuring total area of 216 Sq. meters (2325.00 Sq ft.), situated at 7th Block, Sir M. Vishveshwaraiah Layout, Bengaluru -560060 belonging to **Mr. Venkatesh Murthy A.**
Boundaries of Property: East By: Site No.853; **West By:** Site No.855 (Partly site No.855 and 100 ft. Road; **North By:** Road; **South By:** Site No. 850/9 and 850/10.

Item No. 3:- All that part and parcel of the vacant **residential BDA site bearing Site No. 539,** measuring East to West: 9.00 Meters, North to South: 12.00 meters admeasuring total area of 108 Sq. meters (1162.50 Sq ft.), situated at 4th T Block, Banashankari 6th Stage, Talaghattapura, Near Silk Institute Metro Station, Bengaluru -560062 belonging to **Mr. Venkatesh Murthy A.**
Boundaries of Property as per Deed/Actual: East By: Site No.538/ Road; **West By:** Site No.540/ Vacant Plot; **North By:** Site No.536/Vacant Plot; **South By:** Road/Road.

Item No. 4:- All that part and parcel of the vacant **residential BDA site bearing Site No. 1133,** measuring East to West: 9.00 Meters, North to South: 12.00 meters admeasuring total area of 108 Sq. meters (1162.50 Sq ft.), situated at 11th Block, Banashankari 6th Stage, Talaghattapura, Near Silk Institute Metro Station, Bengaluru -560062 belonging to **Mrs. Leela D.**
Boundaries of Property: East By: Site No.1134; **West By:** Private property; **North By:** Private Property; **South By:** ; Road.

Item No.5:- All the part and parcel of Residential property bearing Nos. 15 & 57, measuring 3600.00 sq.ft. with a residential house constructed thereon in Sy. No. 58/2, PID No.67-14-57, situated at No.499, 1st A Main Road, Nanjappa Reddy Layout, 8th Block, Near Koramangala Regional Passport Office, Koramangala Village, Begur Hobli, Koramangala, Bengaluru-560095.
Common Boundaries of Property No. 15 & 57: East By: Residential Building; **West By:** 4 Floor Residential Building; **North By:** Petrol Bunk; **South By:** Road & Residential Building.

[Your attention is invited to provisions of Sub-Section (8) of Section 13 of the Act, in respect of time available to redeem the secured assets.]

Sd/-
Place: Bengaluru — **KARNATAKA BANK LTD.**
Date: 18-11-2023 — **CHIEF MANAGER AND AUTHORIZED OFFICER**

BEFORE THE DEBTS RECOVERY TRIBUNAL II, BENGALURU

(4th Floor, Telephone House Building Raj Bhavan Road, Bangalore)

OA No 1235 of 2019

BETWEEN :UCO BANK, **... APPLICANT**
AND
M/s. NALLA SREEDHAR REDDY and others **...DEFENDANTS**

SUMMONS ISSUED UNDER RULE 23 (VII) OF THE DEBTS RECOVERY TRIBUNAL (PROCEDURE) RULES, 1993 BY WAY OF PAPER PUBLICATION

Defendant No. 1	Defendant No. 2	Defendant No. 3
Mr NALLA SREEDHAR REDDY, Aged about 54 years, S/o Sri Kasthuri Reddy, Residing at Flat No S-2, Second floor, Babu Enclave, 6th Cross, Kaggadaspura, CV Raman Nagar, Bengaluru-560 093	**Mrs UMA, Aged about 47 years. W/o Mr Nalla Sreedhar Reddy, Residing at Flat No S-2, Second floor, Babu Enclave, 6th Cross, Kaggadaspura, CV Raman Nagar, Bengaluru-560 093**	**Mr GOPALAKRISHNA B. Aged about 40 years, S/o Mr Adi Narayana B, Residing at 271/2, Kallubavi Road, Yelahanka Town, Bangalore North Bengaluru-560 093**

WHEREAS, the Applicant has instituted an Application U/S 19 of the Recovery of Debts Due to Banks and Financial Institutions Act, 1993, against of you for recovery **Rs 60,58,638/- (Rupees Sixty Lakh Fifty Eight Thousand Six Hundred and Thirty Eight Only)** together with current and future interest and for other relief. The above mentioned defendants are required to appear before this Tribunal in person or through an Advocate in support of their defence to show cause **on 07.12.2023 at 10.30 a.m. (forenoon)** as to why relief's prayed for should not be granted. Take notice that in case of default, the application will be heard and determined in your absence. Take notice of interim relief sought.
Given under my hand and seal of this Tribunal on this, the **20th day of September 2023.**

Registrar,
Debts Recovery Tribunal II
Bangalore.

<u>FORM NO. 14:</u> [See Regulation 33(2)]
By Regd. A/D, Dasti failing which by Publication.

OFFICE OF THE RECOVERY OFFICER - I/II
DEBTS RECOVERY TRIBUNAL BANGALORE (DRT 2)

BSNL Building , 4th Floor, Telephone House, Rajbhavan Road, Bangalore -560001.

DEMAND NOTICE

NOTICE UNDER SECTIONS 25 TO 28 OF THE RECOVERY OF DEBTS DUE TO BANKS AND FINANCIAL INSTITUTIONS ACT, 1993 AND RULE 2 OF SECOND SCHEDULE TO THE INCOME TAX ACT, 1961.

.RC/15/2020 **12-08-2020**

CANARA BANK --Versus-- SRI NANDA GOPAL A

To
CANARA BANK, Kannamangala Branch, No 186 Kannamanagala, Devanahalli Taluk Bangaluru Rural -562110 **...Certificate Holder**
1. Sri Nanda Gopal, A Proprietor of M S Nanda Enterprises, No 12, 14th Main, Road J C Nagar, Mahalakshmipuram Post, Bangaluru-560086 **... Certificate Debtor**

This is to notify that as per the Recovery Certificate issued in pursuance of orders passed by the Presiding Officer, DEBTS RECOVERY TRIBUNAL BANGALORE (DRT 2) in **OA/1265/2018** an amount of **Rs. 10,79,555.00 (Rupees Ten Lakhs Seventy Nine Thousands Five Hundred Fifty Five Only)** along with pendentellite and future interest @ 13.15% Compound Interest Monthly w.e.f. **30/08/2018** till realization and costs of **Rs.13,005 (Rupees Thirteen Thousands Five Only)** has become due against you (Jointly and severally). 2. You are hereby directed to pay the above sum within 15 days of the receipts of the notice, failing which the recovery shall be made in accordance with the Recovery of Debts Due to Banks and Financial Institutions Act, 1993 and Rules there under. 3. You are hereby ordered to declare on an affidavit the particulars of yours assets on or before the next date of hearing. 4. In addition to the sum aforesaid, you will also be liable to pay:
(a) Such interests as is payable for the period commencing immediately after this notice of the certificate/execution proceedings.
(b) All costs, charges and expenses incurred in respect of the service of this notice and warrants and other processes and all other proceedings taken for recovering the amount due.
Given under my hand and the seal of the Tribunal, on this **date: 12/08/2020.**

Sd/- RECOVERY OFFICER-2
DEBTS RECOVERY TRIBUNAL, BENGALURU (DRT 2)

<u>FORM NO. 14:</u> [See Regulation 33(2)]
By Regd. A/D, Dasti failing which by Publication.

OFFICE OF THE RECOVERY OFFICER - I/II
DEBTS RECOVERY TRIBUNAL BANGALORE (DRT 2)

BSNL Building , 4th Floor, Telephone House, Rajbhavan Road, Bangalore -560001.

DEMAND NOTICE

NOTICE UNDER SECTIONS 25 TO 28 OF THE RECOVERY OF DEBTS & BANKRUPTCY ACT, 1993 AND RULE 2 OF SECOND SCHEDULE TO THE INCOME TAX ACT, 1961.

RC/47/2021

CANARA BANK
-- Versus --
HARISH KUMAR R (SINCE DECEASED BY HIS LEGAL HEIRS)

To
(CH 1) CANARA BANK, No.33, 100 feet Ring Road, 18th Main, 15th Cross, J.P.Nagar, II Phase, Reprresented by its Agent and Manager Smt K.R.Shylaja Rao, W/o Sri. M.V.Nagaraja, Bangalore-560078 **...CERTIFICATE HOLDERS**
(CD 1) HARISH KUMAR R, S/o Rangaswamy E (Since Deceased By His Legal Heirs)
<u>**Legal heairs: 1**</u>
SMT PADMA, W/o Rangaswamy. E, Residing At No.2422, 10th Main Road, II Stage, R.Nagar, Bengaluru-560021
<u>**Legal heairs: 2**</u>
SMT. VIDYASHREE DEVI, W/o Harish Kumar.R, Residing At No.951, 3rd Main E-Block, 2nd Stage, Rajajinagar, Bangalore-10 **...CERTIFICATE DEBTORS**

This is to notify that as per the Recovery Certificate issued in pursuance of orders passed by the Presiding Officer, DEBTS RECOVERY TRIBUNAL BANGALORE (DRT 2) in **OA/1089/2019** an amount of **Rs. 36,10,017.97 (Rupees Thirty Six Lakhs Ten Thousands Seventeen And Paise Ninety Seven Only)** along with pendentellite and future interest @ 12.35% Compound Interest Monthly w.e.f. 29/05/2019 and cost till realization has become due against you (Jointly and severally). 2. You are hereby directed to pay the above sum within 15 days of the receipts of the notice, failing which the recovery shall be made in accordance with the Recovery of Debts Due to Banks and Financial Institutions Act, 1993 and Rules there under. 3. You are hereby ordered to declare on an affidavit the particulars of yours assets on or before the next date of hearing. 4. In addition to the sum aforesaid, you will also be liable to pay:
(a) Such interests as is payable for the period commencing immediately after this notice of the certificate/execution proceedings.
(b) All costs, charges and expenses incurred in respect of the service of this notice and warrants and other processes and all other proceedings taken for recovering the amount due.
Given under my hand and the seal of the Tribunal, on this **date: 16/09/2021**

Sd/- RECOVERY OFFICER
DEBTS RECOVERY TRIBUNAL, BENGALURU (DRT 2)

Can Fin Homes Ltd.

Can Fin Homes Ltd (Sponsor: CANARA BANK) HOME LOANS & DEPOSITS — Translating Dreams into Reality

CIN No : L85110KA1987PLC008699
148/E, Sri Siddalingeshwara Towers, 17th Main, East of Chord Road, Vijayanagar, Bangalore-40.
Phone : 080-23404965 / 23359162, 7625079459/ 9980701129, Email: vijayanagar@canfinhomes.com

POSSESSION NOTICE
[Rule 8 (1)] [For Immovable Property]

The undersigned being the Authorised Officer of **Can Fin Homes Ltd.** under the Securitisation and Reconstruction of Financial Assets and Enforcement of Security Interest Act 2002 and in exercise of the powers under the said Act and Security Interest (Enforcement) Rules, 2002, issued a demand notice dated **30.08.2023** calling upon the **borrowers Mr. Ragesh S Keshava,** S/o. Shanmugan Keshava **& Mrs. Ramya Ravindran,** W/o. Ragesh S Keshava, both are residing at 5A, Anuragha, 2nd Cross, Sri Sai Layout, Banjara Layout Main Road, Bengaluru - 560 043 to repay the amount mentioned in the notice being **Rs. 32,67,744/-** with further interest at contractual rates, till date of realization within 60 days from the date of the said notice.

The borrower having failed to repay the amount, notice is hereby given to the borrower and the public in general that the undersigned has taken possession of the property described herein below in exercise of powers conferred under Section 13(4) of the said Act read with Rule 8 of the Security Interest Enforcement) Rules, 2002 on this the **20th day of November 2023.**

The borrower's attention is invited to provisions of sub-section (8) of section 13 of the Act, in respect of time available, to redeem the secured assets.

The borrower in particular and the public in general is hereby cautioned not to deal with the property and any dealings with the property will be subject to the charge of CFHL for an amount of **Rs. 32,67,744/-** and interest thereon.

Description of immovable property

SCHEDULE 'A' PROPERTY : All that piece and Parcel of property bearing Southern Portion of Site No 13, Sy No: 19/3, 21/2, Katha No: 19/3/21/2/13, Kammagondanahalli, Yeshwanthpura Hobli, Bangalore North Taluk, Bengaluru. **Bounded on : East :** Private Property, **West :** Road, **North :** Remaining portion of same site, **South :** Site No 14. Measuring East to West 40 Sq.Ft., North to South 15 Sq.Ft., In Total measuring 600 Sq.Ft.

Place: Bangalore. — **Sd/- Authorised Officer,**
Date: 20-11-2023 — **Can Fin Homes Ltd.**

BRUHAT BENGALURU MAHANAGARA PALIKE

Office of the Executive Engineer (Electrical),
BBMP, Mahadevapura Zone, K.R. Pura, Bengaluru - 560036.

No: EE(Ele)/MZ/QP-02/2023-24 **Date: 21-11-2023**

INVITATION FOR QUOTATION (IFQ) - (SHORT TERM)

The Executive Engineer (Electrical) invites Item Rate Quotation for the works details in the table given below. The bidder may submit quotation for any or all of the works given in the table.

Bidder may get information of schedule of quantities from Office of the Executive Engineer (Electrical), BBMP, Mahadevapura Zone, K.R. Pura.

Bidder must be submit quotation in the form of Post Physically to the Office of the Executive Engineer (Electrical), BBMP, Mahadevapura Zone within the date and time published. Quotations will be Opened at prescribed time and date, in the presence of the bidders who wish to attend at the Office of the Executive Engineer (Electrical), Mahadevapura Zone, BBMP Office, K.R. Pura, Bengaluru - 560036.

Sl. No.	Name of the Work	Approx. Amount of Work (Rs. in Lakhs)
1	Providing Decorative Lightings Facility at Specific Location and Circle for Bengaluru Habba in Mahadevapura Zone.	4.99

<u>Calendar of Events:</u> **1)** Date of Submission of Quotation: **28-11-2023 onwards. 2)** Last Date for Submission of Quotations **on or before 24-11-2023, 11.30 AM. 3)** Date of Opening of Quotations is **29-11-2023 at 12.00 PM onwards. 4)** Before submission of Quotations, Bidders must ensure that all the necessary documents have been attached with quote. Further details can be had from the above office.

Sd/- Executive Engineer (Electrical), Mahadevapura Zone, BBMP.

BEFORE THE HON'BLE ARBITRAL TRIBUNAL OF SHRI. S.N NAVALGUND AT ARBITRATION CENTER-THIRD FLOOR, EAST WING, KANIJA BHAVAN, RACE COURSE ROAD, BANGALORE-560-001

A.C No.232/2022(CMP No.308/2017)

BETWEEN: MR. PATEL KANTHIBAI ... **CLAIMANT**
AND: M/s NISHITA'S HOMES REPRESENTED BY MANAGING PARTNER AND PARTNER ... **RESPONDENT/S**

SUMMONS/NOTICE TO RESPONDENT UNDER ORDER V RULE 20 (1-A) OF CODE OF CIVIL PROCEDURE:

M/s NISHITA'S HOMES A Partnership Firm Having its office at No. 698, 2nd Floor 29th Main Road 100 Feet Ring Road BTM Layout, 2nd Stage Bangalore-560076.
REPRESENTED BY
I. MR. P RAVINDRA BABU, MANAGING PARTNER, S/o Mr. Hassaniah
ii. MR. M. VISHWANATH, PARTNER S/o Mr. Parandamiah ... **Respondent/s**

NOTICE

WHEREAS the Claimant above named, has filed an Arbitration Claim against you seeking a relief/s which reads as hereunder; (As per amendment application dated 07.11.2023)

PRAYER

a) If the Respondent fails, neglects or commits default in commencing and completing the construction within the stipulated time as ordered by the Hon'ble Tribunal whichever is earlier to order cancellation of the following documents with liberty to the Claimant to have a Commissioner appointed for executing the Cancellation Deeds by initiating Execution proceedings.
1. Joint Development Agreement dated 24.06.2013, No.782/2013-14, Book No. 1, recorded in C.D No. BTMD49 and registered at the office of the sub-registrar, BTM Layout, Bangalore.
II. General Power of Attorney dated 24.06.2013, No.49/2013-14, Book No. IV, recorded in C.D No. BTMD49 and registered at the office of the sub-registrar, B.T.M Layout, Bangalore.
b) Consequently, to issue a direction to the jurisdictional Sub-Registrar BTM Layout, Bangalore to record the Order of Cancellation of the following documents.
I. Joint Development Agreement dated 24.06.2013, No.782/2013-14, Book No. 1, recorded in C.D No. BTMD49 and registered at the office of the sub-registrar, B.T.M Layout, Bangalore.
II. General Power of Attorney dated 24.06.2013, No.49/2013-14, Book No. IV, recorded in C.D No. BTMD49 and registered at the office of the sub- registrar, B.TM Layout, Bangalore.
c) To direct the Respondent to pay a sum of Rs.83,97,073/- (Rupees Eighty Three Lakh Ninety-Seven Thousand and Seventy Three only) to the Claimant being the amount due and acknowledged and to award interest at 18% from the date of Claim Petition till the date of realization.
d) To direct the Respondent to pay a sum of Rs.8,000/- (Rupees Eight Thousand Only) as compensation (towards delay penalty) per Apartment calculated on 25 Apartments apportioned to the share of the Claimant, payable from the date of Claim Petition till completion of construction on the Schedule property in all aspects.
e) To issue a direction to the Respondent to deliver all the original documents of title of the Schedule property to the Claimant.
f) To grant the permission/right to the claimant to either demolish the incomplete structures in the Schedule Property due to corrosion of the steel structure due to natural calamities or in the alternative the Claimant may at his cost with consultation of the engineer and structural consultant to strengthen the structures.
g) To direct the office of the Tribunal to refund any excess Arbitral fee if any paid on this Petition as this Hon'ble tribunal may deem appropriate after computation.
j) To grant such other relief/s as this Hon'ble Court may deem fit in the circumstances of the case in the interest of justice and equity.
k) To award costs of this Petition.

Hence, you are hereby called upon to appear in this court either in person or through Counsel duly instructed or through some one authorized by law, to act for you in the above case on **24.11.2023** at 11 AM in case you intend to contest the case. If you fail to appear, the same will be dealt with, heard and decided in your absence. Issued under my hand and seal of the Tribunal on this 20th Day of November, 2023.

SCHEDULE PROPERTY

All that piece and parcel of the residential immovable property bearing Corporation No.121 V.P No. 121, S.L.No.231/121/10/11,12,13, No.101, V.P Katha No.101, S.L No. 232/101/10/11, 12, 13 and No. 101, S.L No. 233/ 101/10/11/12,13 situated SarakkiAgrahara (within the revenue administrative jurisdiction of Bruhat Bengaluru MahanagaraPalike) Ward No. 187, present Mahanagara Palike Katha No. 17/17/23/231/232/233/121/101, 10,11,12,13 totally measuring 11,972 Square Feet together with the incomplete structures and including all rights privileges and appurtenances thereto and bounded as follows:-
Bruhat Bangalore
East by : Road — West by : Road
North by : Private Property — South by : Main Road

By order of the Hon'ble Tribunal, Section Officer, Arbitration and Conciliation Centre, Bangalore, High Court of Karnataka, Bangalore-560 001.

Advocate for Claimant: **N. JAIPRAKASH RAO,** Advocate
JAYPEE ASSOCIATES LAW FIRM
#38, "KRISHNA" 1st Cross, Malleswaram, BANGALORE-560 003.
Phone No.23468742, 23560365 Email: contact@jaypeeassociates.com

All the news. In just a click.
Log to www.newindianexpress.com
THE NEW INDIAN EXPRESS
/thenewindianxpress
@newindianxpress
+The New Indian Express
GET IT ON Google Play
Download on the App Store

Fingers crossed as leaders indicate Gaza truce is 'close'

Hope looms on the horizon for hostages' safe return as Israel, Hamas, Qatar and US say agreement could be reached soon

GAZA STRIP

HOPES mounted on Tuesday that Hamas could release dozens of hostages from war-torn Gaza after the militant group's leader and key mediator Qatar said a truce deal was in sight and the Israeli premier pointed to "progress".

"We are close to reaching a deal on a truce," Hamas leader Ismail Haniyeh said.

In Qatar, foreign ministry spokesman Majed Al-Ansari said "we're very optimistic, very hopeful" and told reporters: "We are at the closest point we ever had been in reaching an agreement."

Israeli Prime Minister Benjamin Netanyahu, who has vowed to destroy Hamas, told soldiers at a military base that "we are making progress" on the return of hostages. "I hope there will be good news soon," he added. Netanyahu's office said the special three-member War Cabinet met on Tuesday and would be followed by meetings of his Security Cabinet, a forum of senior security officials, and the full Cabinet.

There was no word on whether a vote would take place, and details of a deal were not released.

US President Joe Biden also signaled that a deal to free hostages and a temporary truce is "now very close."

"We are now very close, very close. We could bring some of these hostages home very soon. But I don't want to get into the details of things, because nothing is done until it's done," he said at the White House. "Things are looking good at the moment."

Hopes of a breakthrough have been mounting since Qatar on Sunday said only "minor" practical issues remained to secure a deal.

Speculation grew further when the International Committee of the Red Cross, which is often involved in prisoner exchanges and hostage releases, said on Monday that its president had met Haniyeh in Qatar. Despite the efforts towards a truce, fighting raged on in Gaza's bloodiest ever war, sparked by the October 7 attack in which Israel says Hamas gunmen killed around 1,200 people, mostly civilians.

In retaliation, Israel launched a relentless bombing campaign and ground offensive in the Gaza Strip. According to the Hamas government, the war has killed more than 13,300 people, thousands of them children. Sources from Hamas and Islamic Jihad, which also participated in the attacks, said on condition of anonymity that their groups had agreed to the terms of a truce deal.

The tentative agreement would include a five-day truce, comprised of a complete ceasefire on the ground and an end to Israeli air operations over Gaza, except in the north, where they would only halt for six hours daily. Under the deal, which the sources said could yet change, between 50 and 100 Israeli civilian and foreign hostages would be released, but no military personnel.

KIDNAPPED
Amit Shani 16-years-old Israeli
Yair Yaakov 59-years-old Israeli
Meirav Tal 53-years-old Israeli
Dafna Elyakim 15-years-old Israeli
Ella Elyakim 8-years-old Israeli
Almog Meir Jan 21 years old Israeli
Chad Ben-Ami 54-years-old Raz Ben-Ami 57-years-old Israeli
Yafa Adar 85-years-old Israeli
Yotam Haim 28 years old Israeli
Chaim Peri 79-years-old Israeli
Daniela Gilboa 19-years-old Israeli
Mia Schem 21-years-old Israeli-French
Elma Avraham 84-years-old Israeli
Diza Heiman 84-years-old Israeli
Liri Albag 18-years-old Israeli
Daniela Alony 43-years-old Israeli
Photographs of hostages taken after the Oct. 7 assault by Hamas, are displayed at a news conference | AP

Concern over seizure of ship by Houthis

The UN Secretary-General is following with "deep concern" reports of the seizure of an Israeli-linked vessel by the Houthis in the Red Sea that was reportedly en route between Turkiye and India, a spokesperson said. On Sunday, a British-owned and Japanese-operated ship named "Galaxy Leader" was seized near Hodeida, Yemen, while sailing for India, according to the vessel's operator, NYK Line.

53 media workers killed in war

Fifty-three journalists and media workers have been killed in the latest war between Israel and Hamas, according to a tally by the Committee to Protect Journalists (CPJ) published Tuesday. The toll includes 46 Palestinians, four Israelis and three Lebanese killed since the war began on October 7, the New York-based organisation said. The CPJ said 11 journalists have been injured and 3 are missing

Israeli strikes kills 4 civilians in Lebanon

BEIRUT

ISRAELI bombardment of south Lebanon on Tuesday killed four civilians, official media said, including two journalists from Lebanon's *Al-Mayadeen* television, the broadcaster reported, in ongoing violence at the Lebanon-Israel border.

Since the Israel-Hamas war began on October 7, the frontier between Lebanon and Israeli has seen escalating exchanges of fire, mainly between Israel and the Iran-backed Hezbollah movement, but also Palestinian groups, raising fears of a broader conflagration.

The state-run *National News Agency* (NNA) reported "the deaths of three citizens—two journalists and another civilian—in enemy bombing" of the Tair Harfa area. *Al-Mayadeen* said its correspondent Farah Omar, 25, and cameraman Rabih Maamari, 40, were killed.

Lebanon's army also said the trio were killed in "enemy bombing". Israel's military said "soldiers operated against a threat" from a Hezbollah "launching area" in the area of Jebbayn, near Tair Harfa.

"We are aware of a claim regarding journalists in the area who were killed as a result of IDF (army) fire. This is an area with active hostilities, where exchanges of fire occur... The incident is under review," it said. *Al-Mayadeen* director Ghassan bin Jiddo said third civilian killed with the journalists was a "contributor".

AFP

200 people evacuated from Gaza hospital

Gaza's Hamas-run health ministry said 200 patients were evacuated from a hospital with the help of the Red Cross just hours after it was hit by a deadly Israeli strike. Health ministry spokesman Ashraf al-Qudra said 200 people were evacuated from the Indonesian hospital in Jabaliya and taken to Nasser hospital in Khan Yunis

Xi call for international peace conference at BRICS-plus meet

BEIJING

CHINESE President Xi Jinping on Tuesday called for an "international peace conference" to resolve the conflict between Israel and Hamas, as he addressed a virtual summit of fellow BRICS leaders.

"There can be no sustainable peace and security in the Middle East without a just solution to the question of Palestine," Xi said, speaking through an interpreter. "China calls for an early convening of an international peace conference that is more authoritative to build international consensus for peace," he said.

Such a conference would, Xi added, "work toward an early solution to the question of Palestine that is comprehensive, just and sustainable".

"Since the outbreak of the latest Palestinian-Israeli conflict, China has been working actively to promote peace talks and a ceasefire," he said.

Beijing, he said, "has provided humanitarian assistance to help ease the humanitarian plight in Gaza" and would continue to do so.

Pretoria is hosting a virtual meeting of BRICS—a group of major emerging economies that includes Brazil, Russia, India, China and South Africa — aimed at drawing up a common response to the Israel-Hamas conflict. China has historically been sympathetic to the Palestinians and supportive of a two-state solution to the Israeli-Palestinian conflict. Xi also called for the release of civilian detainees and an immediate ceasefire in the war between Israel and Hamas, state media said. "All parties in the conflicts should immediately cease fire and hostilities, stop all violence and attacks targeting civilians, and release civilian detainees to avoid more loss of lives and suffering," Xi said, according to *Xinhua*.

AFP

Musk's X sues media nonprofit over portrayal of site as anti-Semitic

SAN FRANCISCO

ELON Musk's X Corp. on Monday sued nonprofit Media Matters for driving advertisers away from the platform by portraying it as rife with anti-Semitic content.

In a lawsuit filed in US federal court in Texas, X accuses the organisation of "tricking the algorithm into thinking Media Matters wanted to view both hateful content and content from large advertisers."

Apple, Comcast, NBCUniversal and IBM were among high-profile brands that paused advertising on X last week after Media Matters reported finding ads displayed with pro-Nazi content. The advertising exodus also came in the wake of Musk endorsing an anti-Semitic conspiracy theory.

"This is a frivolous lawsuit meant to bully X's critics into silence," Media Matters president Angelo Carusone said.

"Media Matters stands behind its reporting and looks forward to winning in court."

The White House has condemned Musk, the world's richest person, for "abhorrent promotion" of anti-Semitism.

The White House was reacting to a post by Musk in which the Tesla tycoon replied to an anti-Semitic post on X with the words: "You have said the actual truth." The original post has been widely seen as a reference to a longtime false conspiracy theory among White supremacists that Jews have a secret plan to bring illegal immigrants into US to move US demographics away from a white majority.

Most notoriously, the idea was promoted by the man who carried out a mass shooting at a synagogue in Pittsburgh in 2018, killing 11 people. The suit does not mention Musk's endorsement of the conspiracy theory, instead blames recent ad woes on Media Matters.

"Media Matters knowingly and maliciously manufactured side-by-side images depicting advertisers' posts on X Corp.'s social media platform beside Neo-Nazi and white-nationalist fringe content and then portrayed these manufactured images as if they were what typical X users experience," the lawsuit contended.

AFP

This is a frivolous lawsuit meant to bully X's critics into silence. Media Matters stands behind its reporting and looks forward to winning in court.

— Angelo Carusone, Media Matters president

PUBLIC NOTICE

This is to inform the General publics that my client's intends to purchase the below mentioned site with building more fully described herein and hereinafter referred as "schedule property" from its Owner Sri. Konda Ram Mohan Reddy, S/o Sri. K. Raghava Reddy and including all his legal heirs. Any Persons/s having objections to the proposed purchase or having any right in the schedule Property may lodge their objections and /or claims with the undersigned along with supporting documents within **7 days** from this Notice's publication date. Objections/or claims received after will not be binding on my clients and my client shall proceed to purchase the Schedule Property as if there are no claimants/ objections.

SCHEDULE PROPERTY

All that piece and parcel of the property bearing site No.635, Assessment No.95/2, khata No.152/635, Khata Serial No.1277, situated at Margondanahali Village, Hulimangala Grama Panchayath, Jigani Hobli, Anekal Taluk, Bangalore District and measuring East to West 40 feet and North to South 30 feet and totally measuring 1200 Sq. feet, along with 50 Square RCC Building and bounded on the **East by:** The Property No.638, **West by:** Road, **North by** : The Property No.636 & **South by** : The Property No.634.

M. SRINIVASA, Advocate
No.SF-20C, 2nd Floor, HMS Complex, Cubbonpet Main Road, Bangalore-560002.
Mob: 8310839498/9880297127
Email:Srinivasasmlawnco@yahoo.com.

SOUTHERN RAILWAY

Electrical (General), Construction, Chennai Egmore
Tender Notice No.
E-HQ-CN-MS-EOT-10-2023-24
Dated: 17.11.2023

For and on behalf of the President of India, The Deputy Chief Electrical Engineer / General / Construction / Southern Railway / Egmore, Chennai - 600008 invites E-Tender for the following Work.

Name of Work: EWS Arakkonam (Engineering Workshop) - Infrastructure for increasing production of bridge girders from 50 to 100 t/month - Provision of Electrical arrangements and LED Lightings for 2 bays at New shed of Structural Shop.

1. Period of Completion: **6 Months;** 2. Approximate Cost of Work : ₹ **49,59,596.40/-** 3. Cost of Tender Form: **Nil;** 4. Earnest Money Deposit (EMD) : ₹ **99,200/-;** 5. Tender Closing Date & Time: **12.12.2023 at 11.00 AM;** 6. Tender Opening Date & Time: **12.12.2023 at 11.30 AM.** Complete details can be seen on **www.ireps.gov.in**

Follow us on : twitter.com/GMSRailway

PUBLIC NOTICE

The Absolute Sale Deed Absolute Sale Deed dated: 29/01/2009, registered as document No.MDP-1-04377-2008-09, registered before the Office of the Sub-Registrar, Mahadevapura, Bangalore, & GPA executed by Mr. Krishnaprakash Vasudevan in favour of Mr. M r santharam, property belonging into **Mr. KRISHNAPRAKASH VASUDEVAN,** Aged about 51 years, Son Mr. R. Vasudevan C/o Himavanth Kumar R/at House No.23, Shiva Nilaya, Bhattarahalli, RMS Colony, Bangalore-560 036 in respect of **Eastern Portion of Residential Site No.02,** BBMP Katha No.292, Old House List Katha No.292, situated at **Hoodi Village,** K R Puram Hobli, Bangalore East Taluk, **measuring East to West 40 feet and North to South 50 feet,** totally measuring **2000 Sq.feet** and bounded by;

East by : Road; West by : western portion of same Site No.02; North by : Residential Site No.3; South by : Residential Site No.1;

The above said original sale deed & GPA has been lost. If any body find the same please kindly return the document to the below address:

S. MURTHY,
SURIYA LAW ASSOCIATES, Advocates, No.303, Motati Meadows, Nagavarapalya, Old Madras Road, Bangalore-560093.
Mob : 9845087191

PUBLIC NOTICE

This is information to the General Public that our client **SRI.JAFAR.K,** Son of Mr.Ammottyhaji, Residing at Edacheri North, PO Vadakara, Edacheri, Kozhikode, Kerala-673502, is intending to purchase the Schedule Property from **SMT.R.VANITHA,** Wife of Sri.D.Lokesh, Residing at No.3, 2nd cross, Balaji Layout, Behind ICICI Bank, Uttarahalli Main Road, Bangalore-560068.

Any person/s, firms, institutions, brokers, agents, or any other body having or claim in any manner or right, title, claim, lien or interest in the Schedule Property may intimate the same in writing to the undersigned along with documentary evidence in support of their claim within 15 days from the date of this notification, failing which, our client will be advised to proceed with the conveyance as if no valid claims are subsisting against the Schedule Property.

SCHEDULE OF THE PROPERTY

All that piece and parcel of the Property bearing No.03, Khatha No.410/03/11, situated at BOMMANAHALLI GRAMATANA, BEGUR HOBLI, BANGALORE SOUTH TALUK, BANGALORE, now under the jurisdiction of BBMP, measuring East to West: 60 feet and North to South: 40 feet and totally measuring 2400 Square feet and bounded on East by: Private Property, West by: Road, North by: Property bearing No.12, South by: Property bearing No.10,

C L & ASSOCIATES,
N.GANESH, E.SURESH, HANUMANTHA REDDY.Y, MUKESH.T.M,
ADVOCATES,
No.82, 2nd Floor, 'BDA Shopping Complex' 6th Sector, HSR Layout, Bangalore-560102.
(M) 9448878859
e- mail: ganigamini123@gmail.com

DOCUMENT LOST

I, Ameya Amlekar, Chief Manager, Bank of Baroda, Jalahalli Branch, 12/10, MSR Main Road, Gokula Jalahalli, Bengaluru-560054, here by inform that the original documents pertaining to **"SLV Raj Driva"** Apartment in that Flat No.006, on the Ground Floor and constructed on the property bearing BBMP Khata No. 724/100/8/91/7, situated at Hennur Village, Kasaba Hobli, Bengaluru North Taluk, which interalia included the Sale Deed dated: **07.12.2018** of the above Flat and Registered as Document No.KCH-1-04412/2018-2019 in Book-1 and Stored in CD No.KCHD246 in the office of the Sub-Registrar, Kacharakanahalli, Bengaluru. Inspite of the best efforts made, the original documents could not be traced. Hence a complaint in this regard has been registered with the Jalahalli Police Station, Bengaluru, vide E-Lost No.0810543/2023, dated:**16.11.2023.** If the same is found please contact on **7259130562** and/or inform the nearest Police Station.

Sd/-
Ameya Amlekar,
Place: Bengaluru Chief Manager, Bank of Baroda,
Date: 20.11.2023 Jalahalli Branch, Bengaluru-560054.

KERALA WATER AUTHORITY e-TENDER NOTICE
Tender No : 165/2023-24/PHC/KNR

Jal Jeevan Mission - Kannur District - Mayyil Panchayath - Laying Distribution System and providing FHTCs, Construction of 14LL GLSR tank at Padikunnu. EMD: Rs. 500000; Tender fee: Rs. 19518; Last date for submitting Tender: 11-12-2023, 03:00:pm. Phone : 04972705902
Website: www.kwa.kerala.gov.in, www.etenders.kerala.gov.in

Superintending Engineer
PH Circle, Kannur
KWA-JB-GL-6-1649-2023-24

SRI DURGA MALLESWARA SWAMY VARLA DEVASTHANAM
INDRAKEELADRI, VIJAYAWADA-520001, Toll Free No.18004259099
Sealed Tender, e-Tender & Public Auction
Human Hair - TENDER NOTIFICATION Rc.No:C1/5673/2023, Dt.21-11-2023

The right of licence for collection of Human Hair offered by the Devotees of Sri Durga Malleswara Swamy Varla Devasthanam, Vijayawada in Kesakhandana sala for the period of Two years from the date of handing over the license i.e. Two years period shall be given by way of Sealed tender, e-Tender & Public Auction on 6-12-2023 at 11:00 AM in the Mahamandapam 6th floor, Sri Durga Malleswara Swamy Varla Devasthanam, Vijayawada as per G.O.Ms.No:426 Revenue (Endowments-I) Dept., dt.9-11-2015. The persons who participate in Public Auction, Sealed tender, e-tender for full details can be seen in temple web site i.e. http://ap.eprocurement.gov.in The remaining details shall be get from the office of the Executive Officer and through Mobile No's:9640595555, 9966003456

For Arjitha Sevas, Paroksha Sevas and Donations Visit https://kanakadurgamma.org

Karnati Rambabu, Trust Board Chairman Sd/- **K.S. Ramarao,** Deputy Collector & Executive Officer

OFFICE OF THE CHIEF CONSTRUCTION ENGINEER
RURAL WORKS CIRCLE, BALASORE
By E_Mail/e-Despatch : E_Mail ID : serw_balasore@yahoo.in, Ph-No-06782/260318, Balia, Balasore
"e" Procurement Notice for Road Work
Identification No.- Online Tender- Road N.C.B. No. 55 for 2023-24

O-1567 Letter No. 5739 Date. 20.11.2023

1. Name of the work :- **Road under MMSY-TRIP**
2. Total No. of work :- **4 Nos. of Roads.**
3. Estimated Cost :- From **Rs. 476.08** lakhs to **Rs.588.01** lakhs (Approximately)
4. Eligible Class of Contractor :- "A" Class (of odisha P.W.D.) or relevant Class of other Licensing authorities (as per annexure).
5. Period of Completion :- From 09 (Nine) Calendar months for the work.
6. Other details :-

Procurement Officer	Bid Identification No.	Availability of tender On-line for bidding From	To	Last Date & Time of seeking Tender Clarification.	Date & Time of Opening of Tender in O/O S.E.R.W. Circle, Balasore Technical Bid	Financial Bid
1	2	3	4	5	6	7
Chief Construction Engineer, Rural Works Circle, Balasore	NCB No.-55	24.11.2023 at 10.00 A.M	02.12.2023 Up to 5.00 P.M.	01.12.2023 Up to 5.00 P.M.	04.12.2023 at 10.00 P.M.	Will be intimated later.

● **Further details can be seen from the website: www.tendersodisha.gov.in**

Sd/- N.V Harihar Rao, Chief Construction Engineer, R.W. Circle, Balasore. OIPR- 25105/11/0069/2324

ମୁଖ୍ୟ ନିର୍ମାଣ ଯନ୍ତ୍ରୀଙ୍କ କାର୍ଯ୍ୟାଳୟ, ଗ୍ରାମ୍ୟ ନିର୍ମାଣ ମଣ୍ଡଳ, ବ୍ରହ୍ମପୁର
OFFICE OF THE CHIEF CONSTRUCTION ENGINEER
RURAL WORKS CIRCLE, BERHAMPUR
(E-Mail:- serwbpr2004@yahoo.com, Tel/Fax:- 0680-2404287)
At:- Ambapua, Po:- Engineering School Near Income Tax office, Berhampur-760011

NATIONAL COMPETITIVE BIDDING THROUGH e-Procurement
O-1561 Bid Identification No. Online Tender /79-2023-24/BPR

Identification No	Name of work	No. of Works	Approx. Estimated Cost (In lakh)	Class of Contractor	Period of Completion
Online Tender/79- 2023-24/BPR	Bridge Works (BSY) for 2023-24	02 Nos	From Rs. 566.58 Lakhs to Rs. 677.15 Lakhs	"A" Class & "Special" Class as applicable	18 (Eighteen) Calendar Month as provided

Procurement Officer	Bid Identification No	Availability of tender online for bidding From	To
Chief Construction Engineer, R.W.Circle, Berhampur	Online Tender /79-2023-24/ BPR	29.11.2023 at 10.00 A.M.	12.12.2023 upto 3.00 P.M.

(i) **EMD/ Bid security, Cost of Bid document is to be transferred through Online as per the procedure mentioned in the DTCN.**
(ii) Non-submission of the information/documents through online by the bidder as per the items mentioned in the eligible criteria of the DTCN will also liable for rejection of his tender.

Further details & Corrigendum if any can be seen from the website: - www.tendersodisha.gov.in

Sd/- Chief Construction Engineer, R.W.Circle, Berhampur OIPR-25071/11/0084/2324

YOU CAN'T WAIT FOR INSPIRATION. YOU HAVE TO GO AFTER IT WITH A CLUB.
› JACK LONDON
QuoteExpress

IN THE COURT OF THE XIII ADDL. CITY CIVIL & SESSIONS JUDGE MAYO HALL UNIT AT BENGALURU (CCH No 22)
P & SC No. 25079/2023

BETWEEN: Smt. Sudhamani .M, W/o Sri Shankar .N, aged about 64 years, R/at No. 425/36, 56th Cross, III Block, Near Shanthi Sagar Hotel, Rajaji Nagar, Bengaluru-560 010 ... **PETITIONER**
AND: NIL ... RESPONDENT

NOTICE TO PUBLIC

WHEREAS, the Petitioner has filed the above petition under Section 276 of the Indian Succession Act for probate pertaining to the Notarized WILL dated 23.06.2022 executed by Sri Lakshminarayana, S in favour of Petitioner herein pertaining to the Schedule 'B' Property mentioned in the Petition. Anybody have got any interest in the schedule bequeathed property to the Petitioner are hereby summoned to appear before XIII Addl. City Civil Judge, Mayo Hall Unit, CCH 22, Bengaluru on **07-12-2023** at 11:00 AM, either in person or through their Counsel to answer all the queries. If failed to appear on the said date, the above petition will be decided in your absence.

SCHEDULE 'B' PROPERTY

All that part and parcel of property bearing Municipal No. 425 present BBMP No. 425/36, 56th Cross, III Block, Rajajinagara, BBMP Ward No. (22) 108, with RCC building, consisting of ground floor (PID No. 22-67-36 Property No. 36, BBMP No. 425/36, Measuring East-West: 25 feet, North-South: 40 feet, totally measuring 1000 Sq.ft. including RCC ground floor building measuring 563 sq.ft. with electricity, water, overhead tank, common steps to first floor.

Given under my hand and seal of the court on 21-11-2023

By order of the court, Deputy Registrar, City Civil Court Mayo Hall Unit, Bangalore.

Advocate For Petitioner: **V. PRABHAKAR** No. 55/1, 1st Floor, Veerapillai Street, Shivajinagar, Bengaluru-560 001.

PUBLIC NOTICE

It is hereby notified that, my client has agreed to purchase the schedule property from its owner namely, Sri M Narayana Reddy, S/o Late Muthyalavenkata Reddy, residing at No.434, 5th Main Road, 16th Cross, HSR Layout, Sector 6, Bangalore - 560 102.

Apart from the said owner if any, other person/s have any manner of right, title or interest or claim or charge are lien over the schedule property or otherwise, have any lawful objection/s for the sale of the schedule property by the aforesaid owner, they are hereby called upon to file their objection/s in righting along with photo copies of the documents on which they rely, with the undersigned within 7 days from the date of publication of this notice. Objection/s received thereafter will not be binding on my client.

SCHEDULE PROPERTY

All that piece and parcel of the Immovable Northern Portion of the Site bearing No.2, BBMP Katha No.16/1/2, carved out of Converted land bearing Survey No.16/1,(Old Survey No.16) (Converted for non-agricultural residential use as per conversion order bearing No. ALN(S) SR (K) 03/2015-16, dated: 03.07.2018 issued by the Deputy Commissioner, Bangalore District, Bangalore) situated at Mylasandra Village, Kengeri Hobli, Bangalore South Taluk, Bangalore, measuring East to West 37 Feet 6 Inches and North to South 34 Feet 3 Inches, 1284.5 Square Feet, presently comes under the administrative jurisdiction of Bruhath Bangalore Mahanagara Palike, Bangalore with BBMP Katha No.16/1/2 along with residential house comprising for Stilt + Ground + Two Upper Floors consisting of RCC Roofing, Vitrified Tiles, Cement and Bricks Wall, Jungle Wood Doors and Windows along with all civic amenities and bounded on:

East by : Site No.1, West by : Road, North by : Road, South by : Remaining Portion of Schedule A Property.

Sri. B. Dinesh, Advocate,
No.16, Second Floor, Padmavathi Arcade, 1st Main Road, N.R. Colony, Bangalore-560 019.
Mob : 9448505446 & 8904420395
Place : Bangalore Date : 21-11-2023

BEFORE THE KARNATAKA STATE CONSUMER DISPUTES REDRESSAL COMMISSION BASAVA BHAVAN, HIGH GROUNDS BANGALORE-560001
Under the Consumer Protection Act, 1986
Consumer Case No. 10/2021
Prof. Sashi Kumar Ganeshan
...Petitioner / Complainant / Appellant
Versus
M/s. J.K. Developers
...Opposite Party / Respondent(s)

To, **Opposite Party / Respondent Name:**

1. M/s J.K. Developers, No. 15/2, First Floor, Bone Mill, Hesargatta Main Road, Near to Anubhava Club, Bengaluru, Karnataka Pin-560073.

2. S. Jagadish, S/o Late Subramanya, No.1, Saroja Nilaya, Kirloskar Layout, Hesarghatta Main Road, Chikkasandra Cross, Benglauru-73

Also at: No.16, Thirumala Nivas, Kirloskar Layout, Hesaraghatta Main Road, Bengaluru, Karnataka.

3. S. Balaji S/o Late Subramanya, No.1, Saroja Nilaya, Kirloskar Layout, Hesaraghatta Main Road, Chikkasandra Cross, Bengaluru-560073

Also at: 328/1, Subram Arcade, 5th Main, Malleshpalaya, CV Ramanagar, Bengaluru-560075.

CONSUMER COMPLAINT NOTICE UNDER SECTION 47 TO THE RESPONDENTS NO. 1 TO 3 FOR HEARING OF COMPLAINT IN DAILY ENGLISH NEWS PAPER 'INDIAN EXPRESS' BANGALORE EDITION

Whereas, the Complainant has filed the above complaint seeking remedy against you in Complaint No. 10/2021. You are hereby notified to appear before this Commission in person or through a pleader or person authorized to answer all the material facts relating to the complaint **on 6th December, 2023 at 11.00 AM.**

Take notice that in case of default of your appearance on the day mentioned above Complaint will be heard and determined in your absence.

Given under the hand and seal of this Commission on this 25th October, 2023.

By order of the Commission
GIREESHA .P.N
ASST. REGISTRAR-CUM-ASST. ADMN. OFFICER, K.S.C.D.R.C., BANGALORE 560001
Advocate for Complainant

BEFORE THE KARNATAKA STATE CONSUMER DISPUTES REDRESSAL COMMISSION BASAVA BHAVAN, HIGH GROUNDS BANGALORE-560001
Under the Consumer Protection Act, 1986
Consumer Case No. 111/2022
Rajagopalan TP
...Petitioner / Complainant / Appellant
Versus
M/s. J.K. Developers
...Opposite Party / Respondent(s)

To, **Opposite Party / Respondent Name:**

1. M/s J.K. Developers, No. 15/2, First Floor, Bone Mill, Hesargatta Main Road, Near to Anubhava Club, Bengaluru, Karnataka Pin-560073.

2. S. Jagadish, S/o Late Subramanya, No.1, Saroja Nilaya, Kirloskar Layout, Hesarghatta Main Road, Chikkasandra Cross, Benglauru-73

Also at: No.16, Thirumala Nivas, Kirloskar Layout, Hesaraghatta Main Road, Bengaluru, Karnataka.

3. S. Balaji S/o Late Subramanya, No.1, Saroja Nilaya, Kirloskar Layout, Hesaraghatta Main Road, Chikkasandra Cross, Bengaluru-560073

Also at: 328/1, Subram Arcade, 5th Main, Malleshpalaya, CV Ramanagar, Bengaluru-560075.

CONSUMER COMPLAINT NOTICE UNDER SECTION 47 TO THE RESPONDENTS NO. 1 TO 3 FOR HEARING OF COMPLAINT IN DAILY ENGLISH NEWS PAPER 'INDIAN EXPRESS' BANGALORE EDITION

Whereas, the Complainant has filed the above complaint seeking remedy against you in Complaint No. 111/2022. You are hereby notified to appear before this Commission in person or through a pleader or person authorized to answer all the material facts relating to the complaint **on 6th December, 2023 at 11.00 AM.**

Take notice that in case of default of your appearance on the day mentioned above Complaint will be heard and determined in your absence.

Given under the hand and seal of this Commission on this 25th October, 2023.

By order of the Commission
GIREESHA .P.N
ASST. REGISTRAR-CUM-ASST. ADMN. OFFICER, K.S.C.D.R.C., BANGALORE 560001
Advocate for Complainant

BEFORE THE KARNATAKA STATE CONSUMER DISPUTES REDRESSAL COMMISSION BASAVA BHAVAN, HIGH GROUNDS BANGALORE-560001
Under the Consumer Protection Act, 1986
Consumer Case No. 110/2022
Dr. K. Sekar
...Petitioner / Complainant / Appellant
Versus
M/s. J.K. Developers
...Opposite Party / Respondent(s)

To, **Opposite Party / Respondent Name:**

1. M/s J.K. Developers, No. 15/2, First Floor, Bone Mill, Hesargatta Main Road, Near to Anubhava Club, Bengaluru, Karnataka Pin-560073.

2. S. Jagadish, S/o Late Subramanya, No.1, Saroja Nilaya, Kirloskar Layout, Hesarghatta Main Road, Chikkasandra Cross, Benglauru-73

Also at: No.16, Thirumala Nivas, Kirloskar Layout, Hesaraghatta Main Road, Bengaluru, Karnataka.

3. S. Balaji S/o Late Subramanya, No.1, Saroja Nilaya, Kirloskar Layout, Hesaraghatta Main Road, Chikkasandra Cross, Bengaluru-560073

Also at: 328/1, Subram Arcade, 5th Main, Malleshpalaya, CV Ramanagar, Bengaluru-560075.

CONSUMER COMPLAINT NOTICE UNDER SECTION 47 TO THE RESPONDENTS NO. 1 TO 3 FOR HEARING OF COMPLAINT IN DAILY ENGLISH NEWS PAPER 'INDIAN EXPRESS' BANGALORE EDITION

Whereas, the Complainant has filed the above complaint seeking remedy against you in Complaint No. 110/2022. You are hereby notified to appear before this Commission in person or through a pleader or person authorized to answer all the material facts relating to the complaint **on 6th December, 2023 at 11.00 AM.**

Take notice that in case of default of your appearance on the day mentioned above Complaint will be heard and determined in your absence.

Given under the hand and seal of this Commission on this 25th October, 2023.

By order of the Commission
GIREESHA .P.N
ASST. REGISTRAR-CUM-ASST. ADMN. OFFICER, K.S.C.D.R.C., BANGALORE 560001
Advocate for Complainant

BEFORE THE KARNATAKA STATE CONSUMER DISPUTES REDRESSAL COMMISSION BASAVA BHAVAN, HIGH GROUNDS BANGALORE-560001
Under the Consumer Protection Act, 1986
Consumer Case No. 12/2021
Prof. Aabhishek Kumar Sing
...Petitioner / Complainant / Appellant
Versus
M/s. J.K. Developers
...Opposite Party / Respondent(s)

To, **Opposite Party / Respondent Name:**

1. M/s J.K. Developers, No. 15/2, First Floor, Bone Mill, Hesargatta Main Road, Near to Anubhava Club, Bengaluru, Karnataka Pin-560073.

2. S. Jagadish, S/o Late Subramanya, No.1, Saroja Nilaya, Kirloskar Layout, Hesarghatta Main Road, Chikkasandra Cross, Benglauru-73

Also at: No.16, Thirumala Nivas, Kirloskar Layout, Hesaraghatta Main Road, Bengaluru, Karnataka.

CONSUMER COMPLAINT NOTICE UNDER SECTION 47 TO THE RESPONDENTS NO. 1 TO 3 FOR HEARING OF COMPLAINT IN DAILY ENGLISH NEWS PAPER 'INDIAN EXPRESS' BANGALORE EDITION

Whereas, the Complainant has filed the above complaint seeking remedy against you in Complaint No. 12/2021. You are hereby notified to appear before this Commission in person or through a pleader or person authorized to answer all the material facts relating to the complaint **on 6th December, 2023 at 11.00 AM.**

Take notice that in case of default of your appearance on the day mentioned above Complaint will be heard and determined in your absence.

Given under the hand and seal of this Commission on this 25th October, 2023.

By order of the Commission
GIREESHA .P.N
ASST. REGISTRAR-CUM-ASST. ADMN. OFFICER, K.S.C.D.R.C., BANGALORE 560001
Advocate for Complainant

THE NEW INDIAN EXPRESS

BUSINESS

13 BENGALURU | WEDNESDAY 22.11.2023 | newindianexpress.com

Market Watch

MARKET			GOLD			SILVER			FOREX		
275.62 ▲	Sensex	65,930.77	₹380 ▲	24 carat (10 gm)	₹62,170	₹400 ▲	Per kg	₹76,400	▼ Dollar		83.29
89.40 ▲	Nifty	19,783.40	₹350 ▲	22 carat (10 gm)	₹57,000	₹4 ▲	10 gm	₹764	▼ Euro		91.14

ED notice to Byju's for ₹9.3K cr FEMA violation

Byju's says it has not received notice from the agency, and reached out to investors assuring them it complied with regulations

UMA KANNAN @ Bengaluru

THE Enforcement The Enforcement Directorate (ED) on Tuesday issued a show-cause notice to edtech company Byjus in relation to FEMA (Foreign Exchange Management Act) violations to the tune of ₹9,362.35 crore.

The ED notice comes as the latest trouble for the company, which has been grappling with multiple challenges in the past one year. The federal probe agency had initiated investigation on the basis of various complaints regarding the foreign investment received by Byju's parent company Think and Learn Private Limited and the business conduct of the company.

"The company was stated to have made significant foreign remittances and investments abroad, which were allegedly in contravention of provisions of FEMA, 1999 and caused loss of revenue to the Government of India," the agency said in a statement.

In April this year, ED had conducted searches on the premises of Think and Learn and residence of its founder Byju Raveendran and seized documents pertaining to investments received by the company as well as documents pertaining to its overseas investments. The agency said, "On conclusion of the investigation, it was found M/s. Think & Learn & Byju Raveendran have contravened the provisions of FEMA by failing to submit documents of imports against advance remittances made outside India..."

Yet another trouble for Bengaluru-based edtech firm

This is yet another trouble for the edtech company, grappling with multiple challenges in the past one year. The probe agency had initiated investigation on the basis of various complaints regarding the foreign investment received by the Byju's parent company, Think and Learn

Meanwhile, Byju's has reached out to its investors and assured that the company has always been compliant with FEMA regulations. Till Tuesday evening, the company said it didn't receive any notice, but ED confirmed the notice by releasing a statement on Tuesday.

"Byju's has maintained a cooperative stance with the ED throughout their inquiries. We have answered all their queries, both verbally and on record," a letter sent by the company to its investors said.

The company is backed by investors including Chan-Zuckerberg Initiative, General Atlantic, Tencent, Lightspeed Ventures and Tiger Global, among others.

Jindal Power scraps plan to bid for bankrupt Go First

ARSHAD KHAN @ New Delhi

IN a setback for stakeholders of Go First, billionaire Naveen Jindal-backed Jindal Power Ltd (JPL) has decided against its plan to bid for the airline, which is undergoing an insolvency resolution process, according to industry sources.

JPL had last month put in an Expression of Interest (EoI) for the bankrupt airline. It had sought details about the airline's assets and other documents. "After going through evaluation, Jindal Power has decided not to put in a bid," said the industry source. Tuesday (November 21) was also the last day to submit the final bid for the airline.

There was no official comment from JPL or the resolution professional (RP) of Go First on the same. In October, regional carrier Jettwings Airways had announced putting in a bid for Go First. Promoted by Wadia-family, Go First stopped flying on May 3, a day after it filed for bankruptcy. It faced financial crisis due to non-supply of engines by Pratt & Whitney (P&W) that led to the grounding of about half of its fleet, forcing it to take this step, the airline had told. Jindal's decision to back off from buying the airline is a setback for the creditors as they may be left with no other option but to liquate the assets of the airline, said a legal expert.

Trai making DND app compatible with Android, iOS

ENS ECONOMIC BUREAU @ New Delhi

THE Telecom Regulatory Authority of India (Trai) is fixing bugs in its do not disturb (DND) app to make it compatible with Android smartphones and iPhones to help users report pesky calls and text messages.

Speaking at the Truecaller event, Trai Secretary V Raghunandan said the regulatory body has incorporated an agency to fix bugs in the app. The purpose of the app is to provide consumers with a more effective tool to deal with pesky calls and ensure smoother functioning of the app. "We have roped in an agency, which is fixing bugs in the app. There were issues with some Android devices that have been addressed to a large extent. We are trying to make the app compatible with all Android devices by March," Raghunandan said.

Trai's DND app has been displaying errors when mobile subscribers try to report spam calls and SMS. Apple had denied giving the app access to call logs but Raghunandan said work is on to make the app compatible with iOS devices as well. "One agency -- public or private – can't address all aspects of security in the country and the approach must be collaborative with strategic public-private partnerships," he said.

ASIANOMICS

SRI LANKA

CONSUMER INFLATION RISES 1% IN OCTOBER

The consumer price inflation in Sri Lanka surged to 1% in October from 0.8% in September, according to the country's statistics department. The National Consumer Price Index (NCPI) mirrors a broader spectrum of retail price movements and is declared every month with a lag of 21 days. Food prices declined 5.2% in October from a year earlier, the Department of Census and Statistics said in a statement. The debt-ridden country saw its consumer inflation falling to 6.3% in July, a significant drop from 12% in June. This improvement is attributed to the stringent monetary and fiscal policies, and a favorable base effect. The bailout of nearly $3 billion in March 2023 by the International Monetary Fund (IMF) also played a crucial role in reducing inflation. The government aims for a budget deficit of 9.1% of GDP, impacted by bank recapitalization costs.

THAILAND

GDP TO GROW BY 2.5% IN 2023

The gross domestic product (GDP) of Thailand for this year is projected to grow at 2.5%, down from the earlier projection of 3%, mainly owing to a fall in exports and reduced government sector consumption, as per the government data. The country reported a growth rate of only 1.5% for the third quarter due to a contraction in exports and a fall in government sector consumption. For the first nine months of the year, growth was recorded at 1.9%, similar to the previous year. Public sector investments are expected to fall by 1.8% due to delays in budget disbursement. The country's government plans to boost annual growth to 5% by implementing a digital wallet programme that would provide a one-time cash handout to millions of Thais. Thailand's growth for 2024 is projected between 1.7% and 3.7%, with the potential for further growth in case exports and investments pick up.

INDONESIA

POSTS SMALLER CURRENT ACCOUNT DEFICIT IN Q3

Indonesia current account deficit for the third quarter (Q3) of 2023 was at US$0.9 billion, which is equivalent to 0.2% of gross domestic product, the central bank said on Tuesday. This figure is much smaller than the previous three months due to recovering demand in some export commodities. The country reported $2.2 billion current account deficit in the second quarter, which is equivalent to 0.6% of GDP, which was the first quarterly deficit in two years. According to revised data from Bank Indonesia (BI), the country's monthly trade surpluses have been falling in value this year as prices of its top commodities such as coal and palm oil weakened compared to a year ago. BI said the smaller Q3 current account deficit was supported by recovering trade of goods as demand for steel and iron increased amid weakening global commodity prices.

'Inflation remains a risk for Indian economy'

MONIKA YADAV @ New Delhi

INFLATION still remains a major concern for the economy, prompting both the government and the Reserve Bank of India (RBI) to remain vigilant, according to finance ministry's monthly economic review released on Tuesday.

The report said monitoring financial flows in external sector is crucial as they impact the value of the Indian rupee and the balance of payments. Additionally, the complete transmission of monetary policy could moderate domestic demand.

Emerging markets, including India, have benefited from the rapid reversal of rate hike expectations in the US, along with a decline in the US 10-year treasury yield and oil prices. The overvalued US stocks pose a potential risk to global stocks. Overall, India's growth prospects in FY24 appear promising, supported by sustained public investment in infrastructure and advancements in digital public infrastructure.

Consumer price inflation (CPI) fell in October 2023, mainly due to the dip in core (non-food, non-fuel) inflation. The overall CPI-C inflation was at a four-month low, and its core component was the lowest in the last 43 months. The trend in wholesale price Index (WPI) also suggests that the cost of principal inputs to production in the economy has declined overall.

"Apart from the policy measures of the government, the transmission of the monetary policy tightening may be beginning to take effect. Against a cumulative hike of 250 basis points (bps) in policy repo rate, lending rates have increased by 187 bps in respect of fresh loans and 105 bps in respect of outstanding loans," said the report. The Indian economy has been remarkably resilient amid a global slowdown, buoyed by solid domestic demand, it said.

The ministry added that the supply-side economy in FY24 has validated the confidence placed in it. The agriculture sector has made rapid progress in procuring wheat and rice, resulting in a continuous increase in food reserves.

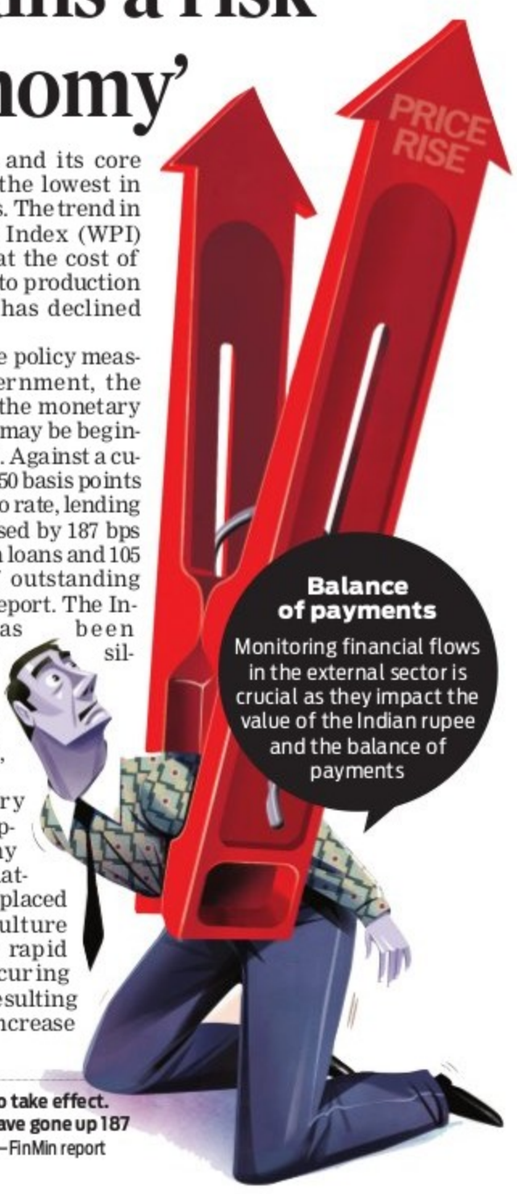
PRICE RISE
Balance of payments
Monitoring financial flows in the external sector is crucial as they impact the value of the Indian rupee and the balance of payments

Transmission of policy tightening may be beginning to take effect. Against a hike of 250 bps in repo rate, lending rates have gone up 187 bps in fresh loans and 105 bps in outstanding loansc —FinMin report

Technical glitches in MCA portal version 3 persist

MONIKA YADAV @ New Delhi

PROFESSIONALS continue to experience technical glitches on the Ministry of Corporate Affairs' (MCA) version 3 portal, according to the people aware of the matter.

While some initial issues have been resolved, the smooth filing of master data and director KYC remains problematic besides other glitches. As per experts, certain companies, including listed ones, still display outdated capital information despite capital increases. The generation of one-time passwords (OTPs) for DIN can also fail, leading to wasted time.

"On the version 3 portal, some firms including those which are listed, are still showing old capital, though there has been an increase in their capital," one of the professionals said. He added that sometimes one-time password (OTPs) for DIN doesn't get generated because of which a lot of time gets wasted.

"The efficiency of version 3 is really compromised. We face errors while making payments and get reprimanded by clients for imposition of penalty, even when we are not at fault," said a professional, who didn't want to be named.

However, as compared to initial troubles, things are improving. "Previously, when the portal was new, we faced a lot of difficulties in uploading forms. Because of system flaw, other companies' forms used to get downloaded instead of the concerned company," the source stated. He said, "However, gradually things are improving and now the help desk also tries to sort matters within two days of raising the issues unlike earlier when they used to get bombarded with emails," he added.

The centre is launching the third version of the portal in phases. In version 2, corporate social responsibility (CSR) reports, annual returns of the companies, MSME returns, etc are still being filed. According to experts, earlier, they had to visit the office of Registrar of Companies (RoC) to get things resolved, but now the system is functioning smoothly and issues get resolved through helpdesk.

RIL Chairman & MD Mukesh Ambani and West Bengal CM Mamata Banerjee

Mukesh Ambani proposes to invest ₹20K cr in Bengal

ENS ECONOMIC BUREAU @ New Delhi

MUKESH AMBANI, Chairman and MD of Reliance Industries Ltd (RIL), and India's richest billionaire on Tuesday said his company is planning to invest ₹20,000 crore in West Bengal in next three years.

"Reliance will leave no stone unturned to accelerate West Bengal's growth. Reliance has invested close to ₹45,000 crore in West Bengal. We plan to invest an additional ₹20,000 crore in the next 3 years in the state," said Ambani at the 7th edition of Bengal Global Business Summit. The fresh investment by the telecom-to-oil conglomerate will be done in three areas -- digital life solutions, retail and bio-energy.

Besides Ambani, other prominent businessmen such as Rishad Premji of Wipro, Sanjiv Goenka of RP-Sanjiv Goenka Group, and Sanjiv Puri of ITC attended the Summit and proposed investment in the state.

West Bengal Chief Minister Mamata Banerjee announced a slew of new policies including plans to double the state's exports, modernise its logistics and promote renewable energy manufacturing.

Banerjee also announced a policy to promote bio-fuels and a new sub-sea cable landing station at the sea-resort of Digha to help improve internet connectivity in the eastern region.

Reliance has invested close to ₹45,000 cr in Bengal. We plan to invest additional ₹20K crore in the next 3 years

Mukesh Ambani, Chairman & MD, RIL

The chief minister also said the state's economy was growing at 8.41% and its GDP would touch $212 billion this fiscal.

Wipro Chairman Rishad Premji said Bengal provides the right policy environment for expansion of IT industries. RP-SG's Sanjiv Goenka said his firm has invested ₹25,000 crore in the state over the last few years as "decision making has been quick and efficient" and that the era of "go slows, strikes and unrest are of the past... the CM wants business". ITC Chairman and MD Sanjiv Puri said they will expand their hospitality assets in West Bengal to nine from the existing five hotels.

EXPRESS READ

TCS to make $125 mn provision in Q3 in a case related to Epic Systems

BENGALURU: The country's largest IT services company Tata Consultancy Services (TCS) will make a $125 million provision in its third quarter results related to a case involving Epic Systems. The US Supreme Court has rejected TCS petition to appeal against the court's decision and the ruling upholds the punitive damages award of $140 million in the Epic Systems Corporation Case. In 2014, Epic filed the case against TCS and Tata America International, alleging it had stolen its intellectual property. In 2016, TCS was awarded damages of $940 million and it was reduced to $420 million a year later and again to $280 million, and in 2022, it was reduced to $140 million. *ENS*

Tamil Nadu govt stake in Titan worth ₹84K cr after firm hits ₹3L cr m-cap

ENS ECONOMIC BUREAU @ Chennai

TAMIL NADU government's stake in Titan has reached ₹84,000 crore after the company crossed ₹3 lakh crore market capitalisation on Tuesday.

The company share price rose nearly 2% on the BSE in the intra-day trade, hitting a new high of ₹3,400 a share before closing at ₹3394.15.

The state government, promoter of the company through Tamilnadu Industrial Development Corporation Limited (TIDCO), holds a 27.88% stake (24,74,76,720 equity shares) in the company. The company hit the ₹1 lakh crore mark in March 2019 and doubled to 2 lakh crore in October 2021. Titan becomes the 17th largest company in the country after Axis Bank Limited and second Tata group company to hit the ₹3 lakh crore market capitalisation after Tata Consultancy Services.

Its business range from jewellery, watches, eyecare, fragrances, fashion accessories, and Indian dress wear. Notable consumer brands from the company include Titan Clock, Favre Leuba, Fastrack, Sonata, Tanishq, Caratlane, and EyePlus.

Titan on Tuesday said it is planning to add over 3,000 employees in the next five years across domains including engineering, design, luxury, digital, data analytics, marketing and sales among others. "We are embarking on an exciting journey towards becoming a ₹1,00,000 crore business in the next five years. Our aggressive hiring strategy of adding 3,000 people in the next five years reflects our dedication to hire a diverse and talented workforce," said Priya Mathilakath Pillai, Head HR, Titan - corporate and retail, in a statement. This helps bring in experts from various fields, young and experienced and accelerate growth and innovation, the statement added.

Toyota Kirloskar Motor to invest ₹3,300 cr for new plant in Karnataka

ENS ECONOMIC BUREAU @ Bengaluru

TOYOTA KIRLOSKAR MOTOR (TKM) on Tuesday announced fresh investment of ₹3,300 crore to set up its third plant at Bidadi, Karnataka. This will generate direct employment to 2,000 people.

TKM signed a memorandum of understanding (MoU) with the Karnataka government, and the MoU was exchanged by Karnataka Chief Minister Siddaramaiah and TKM CEO and MD Masakazu Yoshimura. The new plant, expected to ramp-up production capacity by 1 lakh units annually, will be completed in 2026. Toyota Group companies including Toyota Kirloskar Motor, Toyota Kirloskar Auto Parts and Toyota Industries Engine India have invested over ₹16,000 crore and created close to 88,000 jobs in the value chain. Toyota's cumulative export contributions stands at about ₹30,000 crore. Currently, it operates two plants with a capacity of 3.42 lakh cars per annum.

Siddaramaiah, Karnataka chief minister; M B Patil, MSME minister; and Masakazu Yoshimura, MD & CEO , of TKM, along with the company management

Yoshimura said, "We will develop a world-class local ecosystem that promotes the best solutions for India by focusing on improving energy security, promoting economic growth and achieving Carbon Neutrality."

Ramco Cements plans ₹1,650 cr capex for FY24

ENS ECONOMIC BUREAU @ Chennai

RAMCO CEMENTS plans capital expenditure (capex) of ₹1,650 crore for the current fiscal 2023-24 (FY24).

The capex includes capacity expansion projects and purchase of land in Andhra Pradesh and Karnataka.

It has incurred ₹1,225 crore capex in the first half of the current fiscal and plans to spend another ₹350 crore in the next two quarters, the company said in an earnings call early this month. Ramco plans capacity expansion in Kolimigundla thermal power plant, dry mix products in AP and Orissa and a grinding plant in Odisha.

Kolimigundla 18 MW TPP, dry mix products in AP and Orissa will be commissioned during December 2023. Grinding plant expansion from 0.9 MTPA to 1.8 MTPA is expected by January 2024. The capex of about ₹200 crore to ₹250 crore, along with normal maintenance of ₹200 crore, has been estimated for 2024-25 fiscal (FY25). The capex for FY25 may go up further with the approval of new projects. These projects include the waste heat recovery system in Tamil Nadu plant. Previously it was thought there were no more chances for WHRS in Tamil Nadu units but now it has been founded, the company said.

HDFC BANK We understand your world

HDFC Bank Ltd, Ground Floor, Rashtrothana Bhavan, Muncipal No. 3/1, Ward No 77, Nrupathunga Road, Bangalore - 560001.

एच डी एफ सी बैंक हम समझते आपकी दुनिया

POSSESSION NOTICE (FOR IMMOVABLE PROPERTY) ANNEXURE—VI

(As per Appendix IV read with rule 8(1) of the Security Interest Enforcement Rules, 2002)

Whereas, the undersigned being the Authorized Officer of the HDFC Bank Ltd., under the Securitization and Reconstruction of Financial Assets and Enforcement of Security Interest Act, 2002 and in exercise of powers conferred under section 13(2) read with rule 3 of the Security Interest (Enforcement) Rules, 2002, issued a demand notice calling upon the below mentioned borrowers to repay the amount mentioned in the notice along with interest, penal interest, costs etc. within 60 days from the date of the said notice.

The borrowers, having failed to repay the amount, notice is hereby given to the borrowers, in particular and the public, in general, that the undersigned has taken possession of the property described herein below in exercise of powers conferred on him under sub-section 4 of section 13 of the said Act read with rule 8 of the Security Interest (Enforcement) Rules, 2002 on this **16.11.2023**

The borrower, in particular, and the public, in general, are hereby cautioned not to deal with the property and any dealings with the property will be subject to the charge of the **HDFC Bank Ltd,** for amount mentioned below along with interest thereon and penal interest, charges, costs etc. from the date of notice.

The borrower's attention is invited to provisions of sub-section (8) of section 13 of the Act, in respect of time available, to redeem the secured assets.

Sl. No.	Name of the Borrowers	Demand Notice Date	Notice Amount	Description of the Immovable Properties
1	1) Prasanna Enterprises 2) Usha Jain 3) Sanjay Kumar Jain	06-06-2023	Rs.1,83,79,301.64 + interest +Penal interest +charge+ cost from 14.08.2023	All that Piece and Parcel of resdiential property bearing MuncipalNumber No.82,(Old No.732) PID No.22-86-82 and Messuring 7500 Sq Feet Situated at IVth Block Rajajinagar, Bangalore and Bounded as Follows: East By : Site No.735, West By : Remaining Portion of Site No.731. North By : Private Property, South By : Road
2	1) D Umesh 2) Shilpa Kanakaraju	05-01-2023 & 28-03-2023	Rs.2531832.96 + interest +Penal interest +charge+ cost from 05-01-2023 & 28-03-2023	All that Piece and Parcel of resdiential property bearing site Nos.37, Khaneshumari khata No.924, Assesment register No298, Khata No 1/1, messuring east and west 40ft and north and south 30 ft in all messuring 1200 sq feet,situated at Bashettyhalli Village,Kasaba hobli,Doddaballpur taluk, Bangalore Rural District-561203, now presently comes under limits of Bashettyhalli Gramapanchayath and bounded on:East By : No.40, West By : Road, North By : No.36, South By : No.38.

Place :Bengaluru Date :16.11.2023

Regd.Office : HDFC Bank Limited, HDFC Bank House, Senapati Bapat Marg, Lower Parel (West), Mumbai - 400013.

Sd/- Authorised Officer, HDFC Bank Ltd.

केनरा बैंक Canara Bank (A Government of India Undertaking)

HI-TECH AGRICULTURE FINANCE BRANCH
Krishi Bhavan, Nrupathunga Road, Bangalore-560 001.

POSSESSION NOTICE [Section 13(4)]

Whereas: The undersigned being the Authorised Officer of the **Canara Bank** under Securitisation And Reconstruction of Financial Assets and Enforcement of Security Interest Act, 2002 (Act 54 of 2002) (hereinafter referred to as "the Act") and in exercise of powers conferred under Section 13 (2) read with Rule 3 of the Security Interest (Enforcement) Rules 2002, issued a Demand Notice dated **10.07.2023** calling upon the borrower **Sri. Ranganath Sampath** S/o. Sri. A. Sampath Kumar residing at Somashettihalli Village, Thippur Post, Doddaballapur, Bangalore - 561 203 to repay the amount mentioned in the notice, being **Rs. 98,60,278/-** (Rupees Ninety Eight Lakhs Sixty Thousand Two Hundred Seventy Eight Only) within 60 days from the date of receipt of the said notice.

The borrower having failed to repay the amount, notice is hereby given to the borrower and the public in general that the undersigned has taken possession of the property described herein below in exercise of powers conferred on him / her under section 13 (4) of the said Act, read with Rule 8 & 9 of the said Rule on this **21st day of November of the year 2023.**

The borrower in particular and the public in general are hereby cautioned not to deal with the property and any dealings with the property will be subject to the charge of **Canara Bank** for an amount of **Rs. 1,05,70,667.44** as on 21.11.2023 plus interest and cost thereon. The borrower's attention is invited to the provisions of Section 13 (8) of the Act, in respect of time available, to redeem the secured assets.

Description of the Immovable Property : All that piece and parcel of property being farm house measuring 2604 Sqft, Labor Sheds measuring 675 Sqft and Godown measuring 1800 Sqft situated in agriculture land with Sy. No. 33/1, 34/1A, 34/1B, 34/1C, 34/3 and 30 measuring 7 Acres 9 Guntas at Somashettihalli Village, Thubugere Hobli, Doddaballapura Taluk, Bengaluru Rural District.

Date: 21.11.2023
Place: Bangalore.

Sd/- Authorised Officer
Canara Bank

PUBLIC NOTICE

It is brought to the notice of the general public that my client Sri K. Chandrashekar and Smt. K. Jyothsna Rani, R/at No. 7A/1, Hari Nilaya, 21st Main Muniyappa Garden 5th Phase J. P .Nagar, Bangalore -78, intends to purchase the Schedule Property from Mr. Moahmmed Ehsanaulla R/at No. 11, 23rd Main, Sarakki Kerre 5th Phase J.P. Nagar Bangalore -76, who represents that he is the sole and absolute owner in peaceful possession and enjoyment of the Schedule Property and that the Schedule Property is free from all kinds of encumbrances whatsoever and that there are no third party claims or rights on the Schedule Property.

Any person/s having any claim/s over the Schedule Property or having any objection/s about the above mentioned transaction may write to the undersigned within 10 (Ten) days from the date of publication of this notice along with documentary evidence, on which they are basing their claim, failing which my client will proceed on the basis that there are no claim/s, objection/s of whatsoever nature.

SCHEDULE

All that piece and parcel of immovable Residential property bearing **No. 11,** Khatha 654/661/631/14/1-11, situated at Sarakki Kere Village Uttarahalli Hobli Bangalore South Taluk, measuring East to West: **51-0 ft** and North to South: **30-0 ft** and totally measuring **1530 Sqft**, along with building, presently coming within the jurisdiction of BBMP Ward No. 187, together with all appurtenances whether situated on, below or above the surface and bounded on the:

East by : Property of Ramanna
West by : Road
North by : Property of Kumar
South by : Property of Gafoor

M. MUNEGOWDA
Advocate and Consultant
No. 64/1, S.M. Plaza, 2nd Floor, Dr. D.V.G. Road, Basavanagudi, Bangalore -04 Mob: 9342878205
Bangalore Dated: 22/11/2023

IN THE COURT OF THE VII ADDL CITY CIVIL & SESSIONS JUDGE, AT BENGALURU.

P & SC.No. 254/2023

BETWEEN: Mrs.NAZNEEN SHARIFF, D/o. Late. Sri.B.A.Shariff, Aged about 67 years, No. 18, Dr.Omer Shariff Road, Basavanagudi, Bengaluru-560004 ...**PETITIONER**

AND: NIL ...RESPONDENT

PUBLIC NOTICE

Whereas, the above named has made petition to this Hon'ble Court Under Section 372 of Indian Succession Act, for grant of Succession Certificate in favour of petitioner in respect of the schedule mentioned below. The below mentioned schedule has held by petitioner.

Interested parties are hereby called to appear in this Court in person or by pleader duly instructed on **12/12/2023** at 11.00 AM, inform to show cause against the petitioners failing wherein the appearance will be heard and declared as ex-parte.

SCHEDULE MOVABLE PROPERTIES BELONGS TO BASHIR AHMED SHARIFF

SL. No.	Name of the share holder	Name of the Companies and certificate No.	No.of shares
01	Bashir Ahmed Shariff	Asian Hotels Limited C.No.0164572	50 equity shares
02	Bashir Ahmed Shariff	Stone India Limited C.No.004776	16 equity shares
03	Bashir Ahmed Shariff	Stovec Screens India Limited C.No.659.	25 equity shares
04	Bashir Ahmed Shariff	Siemens India Ltd., C.No.6416.	25 shares
05	Bashir Ahmed Shariff	The Tata Iron and 10 Steel Company Limited C.NO.06566586	10 shares
06	Bashir Ahmed Shariff	DLF Limited C.No.201941	10 shares
07	Bashir Ahmed Shariff	Century Tubes Limited C.No.31950	50 shares
08	Bashir Ahmed Shariff	C.No.70168	50 shares
09	Bashir Ahmed Shariff	Montari Industries Limited C.No.27764	50 shares
10	Bashir Ahmed Shariff	The Tata Iron and Steel Company Limited A.No.00750747	5 shares
11	Bashir Ahmed Shariff	Asian Hotel Limited C.No.48456	50 shares
12	Bashir Ahmed Shariff	I.T.C.Limited C.No.1610421	10 shares
13	Bashir Ahmed Shariff	Cadila Healthcare Limited. C.No.304211	50 shares
14	Bashir Ahmed Shariff	Navin Fluorine International Limited C.No.591528	220 shares
15	Bashir Ahmed Shariff	Stone India Limited. C.No.C.05417	27 shares
16	Bashir Ahmed Shariff	Stone India Limited C.No. C.05417	27 shares
17	Bashir Ahmed Shariff	Reliance Capital Ventures Limited C.No.000332638	120 shares
18	Bashir Ahmed Shariff	Reliance Petrochemicals Limited C.No.00389505	30 shares
19	Bashir Ahmed Shariff	Century Tubes Limited C.No.31954	50 shares

SCHEDULE-I : (Canara Bank): (a) Late. Sri.B.A.Shariff -S.B.A/c.No.5396 & S.B.A/c. No.4451 (Father died on 28.02.2002). (b) Late. Sri.Shabir Sharif S.B.A/c. No.1732 (brother died on 26.12.2014) (having joint A/c. in the names of (a) Smt.Yasmeen Shariff (Sister) (b) Jowher Sharif (sister of Sri.Shabir Sharif) and (c) Late. Jowher Banu Alias Jawher Sharif (mother of the account holder).

SCHEDULE-II : Apartment No.15163, in oriental Pavilion -15 Block, Prestige Shantiniketan Project Bengaluru belongs to deceased Shabir Sharif.

SCHEDULE-III: Amounts invested within Dividend payout plan account NO.0020000245713 and realized and credited in to fifth defendant, the City Bank Account on 23.01.2015, amounting to Rs.9,23,663-47 plus interest thereon as per bank rates of Interest and further amounts if any.

SCHEDULE-IV : Amounts lying in the accounts of Late. Mr. Shabir Sharif in Indusland Bank.

SCHEDULE-V : All that piece and parcel of the property BBMP Ward No. 153, BBMP PID.No. 50-74-18, No. 18, Measuring East to West: 20 and North to South: 30 Dr. Umar sheriff Road, Basavanagudi, Bengaluru-560 004,

Given under my hand and seal of the Hon'ble Court on 7th day of November 2023.

By order of the Court, Assistant Registrar, City Civil Court Bengaluru.

K.Y. SUMATHI, Advocate,
No.39/2, Basement, Chamber No.3, A.S.V.N.V.Bhavan, K.G.Road, Bengaluru-560 009.

KARNATAKA GRAMIN BANK

(A Scheduled Bank owned by Government of India: Sponsored by: Canara Bank)
Head Office : No.32, Sangankal Road, Gandhinagar: Ballari-583103
Regional Office: MANDYA (DP Code:2506), P.B. No. 41, 2nd Cross, Ashok Nagar, Mandya-571 401,
Phone: 08232-231570, 221204, 224099, e-mail: roman.rlw@kgbk.in

POSSESSION NOTICE Rule 8(1) (For Immovable Properties)

Whereas, the undersigned being the **Authorized Officer of Karnataka Gramin Bank** under Securitization and Reconstruction of Financial Assets and Enforcement of Security Interest Act, 2002 (Act 54 of 2002) and in exercise of powers conferred under Section 13(12) read with Rule 3 of the Security Interest (Enforcement) Rules, 2002 issued a Demand Notices calling upon the Borrowers / Mortgagors / Guarantors to repay the amount mentioned in the notice within **60 days** from the date of receipt of the said notice.

The Borrowers having failed to repay the amount, Notice is hereby given to the Borrowers / Guarantor / Mortgagors and the Public in general that the undersigned has taken possession on the property described herein below in exercise of powers conferred on him/her under Section 13(4) of the said Act read with Rule 8 of the said Rules on mentioned dates. The Borrowers in particular and the Public in General are hereby cautioned not to deal with the property and any dealings with the property will be subject to the charges of the **Karnataka Gramin Bank** , for the amount interest and Other Charges mentioned below.

The borrower's attention is invited to provisions of sub-section (8) of section 13 of the Act, in respect of time available, to redeem the secured assets.

BRANCH: RAMANAGARA

1) Name of the Borrowers / Mortgagors / Guarantors: (1) Smt.Shashikala W/o Sri.Kantharaju, **(2) Sri.Adarsha C.K.** S/o Sri.Kantharaju, **(3) Sri.Kantharaju** S/o Late Bhyraiah, **(4) Sri.Hombegowda** S/o Sri.Kantharaju, All Are residing at: No:11, Chikkenahalli village, Anjanapura Post, Kylancha Hobli, Ramanagara Taluk and District, **Guarantor: (5) Sri. Srinivasaiah M.T.** S/o Sri.Thimmegowda, R/o: Ijoor, Behind Shana Theatre, B.M.Road, Ramanagara Town, Taluk and district, **(6) Sri. Arun Kumar K** S/o Kadaligowda, R/o: Danayakanapura Village , Kootagal Post and Hobli, Ramanagara Taluk and District.

Demand notice dated : 01.06.2023 Possession notice dated : 18.11.2023

Outstanding Amount : Rs. 6,02,081.12 (Rupees six lakhs two thousand eighty one and paisa twelve only) as on 31.10.2023 and interest thereon.

Description of the Immovable Property: All that part and parcel of the immovable property bearing Property No.138/71, E-Khatha No. 152900402402000136, Measuring East-West-12.192mtr, North-South-27.4320 mtr, Total 334.45 sq.mtr, (3599 sq.ft.), standing in the name of Smt.Shashikala W/o Sri.Kantharaju, situated at Chikkenahalli village, Vibhuthikere Panchayath, Kylancha Hobli, Ramanagara taluk and District. Bounded : On the East by : Property of Boregowda, On the West by: Property of Basavaraj, On the North by: Road, On the South by: Property of Gangadhara.

BRANCH: MAGADI

2) Name of the Borrowers / Mortgagors / Guarantors: (1) Sri. Siddalingaiah D N S/o Ningappa, **Prop: M/s Sri Sathya Sai Bricks, Electricals & Furnitures,** R/o: #14, Donakuppe Village, Mathikere Post,Magadi Taluk, Ramanagara District, **Guarantor: Sri. Narasimhamurthy K V** S/o Venkata Muniyappa, R/o: Flat No:26, Kenchanapura Village, Near Magadi Road, Bangalore-560060.

Demand notice dated : 03.07.2023 Possession notice dated : 18.11.2023

Outstanding Amount : Rs. 36,13,801.59 (Rupees Thirty six lakhs thirteen thousand eight hundred one and paisa fifty nine only) as on **31.10.2023** and interest thereon.

Description of the Immovable Property: **Property – 1 :** All that part and parcel of the immovable property bearing Sy.No.240/2, Municipal Assessment No. 153/221/34/34, Measuring East-West: 40ft, North-South: 38ft, Total- 1520 Sq.Ft. (Residential Vacant Site), standing in the name of Sri. Siddalingaiah D N S/o Ningappa, situated at Vidyanagar(Sreenagara Extension), Magadi Town, Magadi Taluk, Ramanagara District. Bounded : On the East by : Site No.54 & 55, On the West by: 15 feet Road, On the North by: Site No.36 belongs to B.T.Bhagya, On the South by: Land of Narasappa.

Property – 2 : All that part and parcel of the immovable property bearing Sy.No.240/2, Municipal Assessment No. 154/222/35/35, Measuring East-West: 40ft, North-South: 30ft,Total -1200 Sq. Ft. (Residential Vacant Site),standing in the name of Sri. Siddalingaiah D N S/o Ningappa, situated at Vidyanagar (Sreenagara Extension), Magadi Town, Magadi Taluk, Ramanagara District. Bounded : On the East by : Site No.54 & 55, On the West by: 15 feet road, On the North by: Site No.36 belongs to B.T.Bhagya, On the South by: Land of Narasappa.

Property – 3 : All that part and parcel of the immovable property bearing Sy.No.59/3, Khatha No.209/180, PID No: 152900302701100291, Measuring East-West: 125ft, North-South: 175ft,Total 21875 Sq.Ft. (Industrial Alienated Site Property),standing in the name of Sri. Siddalingaiah D N S/o Ningappa, situated at Dhonakuppe village, Sathanuru Grama Panchayath, Kasaba Hobli, Magadi Taluk, Ramanagara District. Bounded : On the East by : Huliyurdurga Road, On the West by: Sy.No.60/1 belongs to applicant, On the North by: Arebande & Gomala Land, On the South by: Vacant Site of Ravikumar

Date : 21.11.2023
Place : Mandya

Sd/- Authorised Officer
KARNATAKA GRAMIN BANK,

STATE BANK OF INDIA

STRESSED ASSETS RECOVERY BRANCH

Authorised Officer's Details:
Name: Sri.Kiran S Mathada
E-mail ID:sbi.05173@sbi.co.in
Mobile No: 9513512266
Landline No.(office): 080-25943663

#11/90,3rd Floor,
Opposite Trust Well Hospital,
J.C.Road, Bengaluru – 560002
Ph No: 080 25943663, Fax: 080 25943664
E-mail – sbi.05173@sbi.co.in

APPENDIX-IV-A

[See proviso to rule 8(6)]

SALE NOTICE FOR SALE OF IMMOVABLE PROPERTY

E-Auction Sale Notice for sale of Immovable Asset under the Securitisation and Reconstruction of Financial Assets and Enforcement of Security Interest Act, 2002 read with proviso to Rule 8(6) of the Security Interest (Enforcement) Rules, 2002.

Notice is hereby given to the Public in general and the Borrowers/Mortgager in particular that the below described immovable property mortgaged to the Secured Creditor, State Bank of India, the constructive possession of which has been taken by the Authorised Officer of the Bank,will be sold on "AS IS WHERE IS", "AS IS WHAT IS"and "WHATEVER THERE IS"basis on **13.12.2023** for recovery of **Rs.77,45,812/-** (Rupees Seventy Seven Lakh Forty Five Thousand Eight Hundred Twelve Only) as on 09.10.2023 and interest from 10.10.2023 with incidental expenses, costs, charges etc. due to the State Bank of India, Stressed Assets Recovery Branch, Bengaluru from Borrower **M/s SS Industries Prop: Sri.G. Nanjundappa.**

The Reserve Price, Earnest Money Deposit and Bid Increment Amount will be as under:-

Property No.	Reserve Price (below which the property will not be sold)	Earnest Money Deposit (EMD)	Bid increment amount
1	Rs. 19,21,000/-	Rs. 1,92,100/-	Rs. 20,000.00

DESCRIPTION OF PROPERTY

Tender No:05173/KM/G/990
Property– Title deed holder:Sri. G. Nanjundappa S/o Late Gangaiah
SCHEDULE 'A' PROPERTY: All the proportionate undivided share of land admeasuring 157.68 Sq. ft. or 14.65 sq. mtrs out of land admeasuring 5925.12 sq. ft. or 550.44 sq. mtrs, covered by Block No. I is part of the 2 acres 05 guntas in survey No. 80/1A and 80/1C situated at Mallasandra Village, Yeshwanthpura Hobli, Bangalore North Taluk, Bangalore District, Bangalore, Vide Katha No.458, in "JANAPRIYA HEIGHTS" bounded by: East By: Private Property, West By: Private Property, North By: Part of survey No. 80/1B and Private Property, South By: Pipe Line
SCHEDULE 'B' PROPERTY : 1. All the proportionate undivided share of land admeasuring 157.68 Sq. ft. or 14.65 sq. mtrs out of land admeasuring 5925.12 sq. ft. or 550.44 sq. mtrs out of above said schedule –A property covered by Block No. I.
2. Apartment bearing No. 1203 in the Second Floor of I Block, constructed on the Schedule–A property measuring super-built up area of 720 sq. ft. constructed in RCC roofing, Mosaic and ceramic flooring, Sal wood doors and Aluminium windows thereon and the apartment is standing in the name of Sri. G. Nanjundappa S/o Late Gangaiah and bounded on: North By : Flat No. 1202, South By : Open to Sky, East By: Passage to Staircase, West By: Open to Sky

The sale shall be subject to provisions of the Securitisation and Reconstruction of Financial Assets and Enforcement of Security Interest Act, 2002 read with Security Interest (Enforcement) Rules, 2002.
The above property which is put for auction was mortgaged in favour of Erstwhile State Bank of Mysore (which has since been merged with State Bank of India) on 11.02.2010, vide Document No. PNY-1-03997-2009-10 stored in CD No.PNYD434 at Office of Sub Registrar, Peenya, Bengaluru. Subsequently, the borrower cum mortgager has entered into sale agreement with Mr.Sanjay Kumar S/o Late R.L.Sibal on 27.03.2014 and the same has been registered under Document No.PNY-1-10122-2013-14 at the Office of Sub Registrar, Peenya, Bengaluru which is not legally correct making such sale agreement invalid. Further it may also be noted that the said agreement of sale has expired 3 months from the date of Execution dated 27.03.2014. Interested buyers may note that this has no bearing on the mortgage created in favour of SBI and Bank has full right as mortgagee to sell the property under provisions of SARFAESI Act.
For further details regarding inspection of the property the intending bidder may contact the Authorised Officer, **State Bank of India, Stressed Assets Recovery Branch,** #11/90,3rd Floor, Opposite Trust Well Hospital, J.C.Road, Bengaluru – 560002, **Telephone: 080 25943663** or Bank's approved Resolution Agent, Sri Devi Resolutions Pvt. Ltd., Bangalore Representative: **Sri. Chayapathy, Cell No.9901902500.** To the best of knowledge of the Authorised Officer, there is no encumbrance on any of the above said properties. For detailed terms and conditions of the sale, please refer to the link provided in https://www.mstcecommerce.com/auctionhome/ibapi/index.jsp.

Date: 20.11.2023
Place: Bengaluru

Sd/-Authorised Officer & Chief Manager,
State Bank of India,
Stressed Assets Recovery Branch, Bengaluru

STATE BANK OF INDIA

STRESSED ASSETS RECOVERY BRANCH
No. 11/90, 3rd Floor, Opp. Trustwell Hospital, J. C. Road, Bengaluru - 560 002. Ph. No: 080-25943678, 25943663, E-mail ID: sbi.05173@sbi.co.in

Possession Notice APPENDIX IV (Under Rule 8(1) (For Immovable Property)

Whereas, The undersigned being the authorised officer of **State Bank of India** under Securitization and Reconstruction of Financial Assets and Enforcement of Security Interest Act, 2002 and in exercise of powers conferred under Section 13 (12) read with rule 3 of the Security Interest (Enforcement) Rules, 2002 issued a demand notice dated U/s 13(2) of the said Act calling upon the following borrowers/ mortgagors/ guarantors to repay the loan amount mentioned in their demand notices with further interest + incidental expenses thereon within 60 days from the date of receipt of the said notices. The details of the loan accounts of borrowers/ mortgagors/guarantors such as name and address of the borrowers/mortgagors/ guarantors, date of issue of demand notice, possession taken date, description of secured assets including present loan outstanding etc., are furnished hereunder against the name of each borrowers/mortgagors/guarantos :

A/c No : HL-41756486787

1) Name of the Borrowers : Sri. Aadesh Kumar S/o. Sri. Brij Kishore Sharma Flat No. B-125, Ground Floor, Block B, "Artha Midas @ NSC" Apartment, Bagalur Village, Sulibele Hobli, Hoskote Taluk, Near Sri. Maruthi Kalyana Mantapa, Bangalore Rural-562149 **And also at :** i) Action Construction Equipment Ltd., Dudhola Link Road, Dudhola Palwal, Haryana-121102 ii) No. 1/7002, Gali No. 03, Shivaji Park, Sahdara, New Delhi-110032. iii) No. 1/6138, Gali No. 02, Near Paiya Halwai, Sharadara, East Rohtash Nagar, North East Delhi-110032.

Demand Notice date : 09.08.2023 Possession Taken on : 17.11.2023

Loan outstanding amount : Rs. 29,83,566/- (Rupees Twenty nine lakhs eighty three thousand five hundred and sixty six only) as on 15.11.2023 and interest from 16.11.2023 plus expenses thereon.

Description of the Immovable Property : Schedule 'A' Property : All that piece and parcel of the immovable property bearing Plot No.02, bearing VP Khatha No.57/02, PID No.150300400300920476 in all measuring 65,852 Sq.ft., situated at Bengaluru Village, Sulibele Hobli, Hosakote Taluk, Bangalore Rural District and **bounded as follows: East by :** Sy.No.31/11, **West by :** Road, **North by :** Road, **South by :** Road.

Schedule 'B' Property : (Undivided Interest hereby conveyed) : 25.01 Sq.meters (269.20 Sq.ft) of undivided share, right, title interest and ownership in Schedule "A" Property.

Schedule 'C' Property : (Apartment hereby Conveyed) : All that Residential Apartment bearing No.B125, in Ground Floor of "B" Block in the project known as "ARTHA MIDAS@NSC" built in Schedule "A" Property and measuring 35.85 Sq.meters of Carpet area, exclusive of proportionate share in common areas such passages, lobbies, lifts, staircases and other areas of common use. Apartment bearing E-Khatha No.150300400300920750, in the records of Kambalipura Village Panchayath, Hoskote Taluk and the flat held in the name of "Sri.Aadesh Kumar" and the apartment is **bounded by: East by :** Apartment No.126, **West by :** Open to Sky, **North by :** Apartment No.124, **South by :** Open to Sky.

Sale Deed dated 18.03.2023 is registered in favour of Sri. Aadesh Kumar in the office of Senior Sub- Registrar, Hosakote, Bangalore in Book Bo.1 under Document No. HSK-1-18871-2022-23 and C.D. No. HSKD1806 dated 18.03.2023

This Demand Notice Published on 24.08.2023, "The Indian Express " and "Samyuktha Karnataka" New Paper.

A/c No : HL-41707074770

2) Name of the Borrowers : 1) Sri. Deepak .P Sonar S/o. Late Prahallad V Sonar No. 304, Ground Floor, 11th Cross, 1 Winnfield Garden, Dr. Shivaram Karant Nagar, Opp. BBMP Park, Bangalore-560077 **And also at :** i) Flat No. 387, 3rd Floor, "DS-MAX SAROVAR" Apartment, Attibele Village, Attibele Hobli, Anekal Taluk, Bangalore-562107. ii) J C Penney Services India Pvt. Ltd., Manyata Embassy Business Park, IBM D1, Manayata Tech Park, Nagavara, Bangalore-560045. iii) No. 47, 4th Block, Ramaswamy Layout, Nanjangud (Rural), Mysore-571301.

Demand Notice date : 14.07.2023 Possession Taken on : 17.11.2023

Loan outstanding amount : Rs. 62,47,974/- (Rupees Sixty two lakhs forty seven thousand nine hundred and seventy four only) as on 15.11.2023 and interest from 16.11.2023 plus expenses thereon.

Descriptionof the Immovable Property : Schedule 'A' Property : Item No. 1 : All that piece and parcel of immovable converted land of Sy.No. 25, measuring to an extent of 3 acre 38 guntas of Attibele Village, Attibele Hobli, Anekal Taluk, Bangalore District vide; conversion order dated 24.10.2008, in order No.ALN(A)(A)SR553/2008-09 issued by Special Deputy Commissioner, Bangalore District and **bounded on: East by :** Sy.No.24, **West by :** Sy.No.25/2 and 26, **North by :** Sy.No.23, **South by :** Remaining portion of Sy.No. 25/1.

Item No. 2 : All that piece and parcel of immovable converted land of Sy.No.25, measuring to an extent of 1 acre of Attibele Village, Attibele Hobli, Anekal Taluk, Bangalore District vide; conversion order dated 01.08.2009, in order No.ALN(A)(A) SR17/2009-10 issued by Special Deputy Commissioner, Bangalore District and bounded on: East by: Sy.No.24, West by: Sy.No.25/2 and 26, North by: Sy.No.23, South by: Remaining portion of Sy.No. 25/1.

COMPOSITE SCHEDULE "A" PROPERTY : And measuring of immovable converted land property bearing Sy.No.25, measuring to an extent of 3 acre 38 guntas of Attibele Village, Attibele Hobli, Anekal Taluk, Bangalore District vide; conversion order dated 24.10.2008, in order No.ALN(A)(A)SR553/2008-09 issued by Special Deputy Commissioner, Bangalore District.

And whereas immovable converted land property of Sy.No. 25, measuring to an extent of 1 Acre of Attibele Village, Attibele Hobli, Anekal Taluk, Bangalore District vide; conversion order dated 01.08.2009 in order No.ALN(A)(A)SR17/2009-10 issued by Special Deputy Commissioner, Bangalore District which total measuring to an extent of 4 acre 38 guntas and bounded on: East by: Sy.No.24, West by: Sy.No.26, North by: Road and Sy.No.23, South by: Road and Remaining portion of Sy.No. 25/1.

SCHEDULE 'B' PROPERTY : Undivided share 443 Sq.ft undivided share, right, title and interest of land in the total land of Schedule "A" property referred to above.

SCHEDULE 'C' PROPERTY : Flat bearing No.387, in 3rd Floor, constructed over the Schedule 'A' property consisting of 3 Bedrooms, Kitchen, with attached bathroom and toilet, Living Room with one car parking cand the super built up area, measuring 1565 Sq.ft of the Apartment known as "DS-MAX SAROVAR", along with water and electricity together with common areas such as passages, lobbies, lifts, staircase and other areas for common use and the flat held in the name of **"Sri. Deepak P Sonar".**

Specifications : Structure : RCC frame structure, Walls : Concrete block construction, Flooring : Vitrified flooring, Plumbing : European water closet (EWC) of branded make, Hot and Cold Water mixer unit with shower in all toilets, all chromium plated fittings of branded make, Electrical : ISI market switches and wires, Door : Main door of natural wood frame, shutters with both sides masonite skin, Windows : Powder coated anodized aluminum windows.

The above named borrower(s)/mortgager(s)/guarantor(s) having failed to repay the entire loan amount as mentioned in their respective demand notices, notice is hereby given to the Borrower/ Mortgagers/guarantors, and the Public in general that, the undersigned has taken possession of the properties described herein above, in exercise of powers conferred on him under Section 13(4) of said Act read with rule 8 of the said rules on the above mentioned dates.

The Borrowers/Mortgagors/Guarantors in particular, and the public in general is hereby cautioned not to deal with aforesaid properties and any dealings with anyone of the said properties will be subject to the charge of the **STATE BANK OF INDIA** for related present loan outstanding amount as mentioned against the respective borrowers/ guarantors/ mortgagers name with further interest accruals thereon.

The Borrowers/Mortgagors attention is invited to provisions of sub-section (8) of section 13 of the Act, in respect of time available, to redeem the secured assets.

Date : 17.11.2023
Place : Bangalore.

Sd/- Authorised Officer and Chief Manager
State Bank of India, SARB, Bangalore.

Canara Bank

A Government of India Undertaking

ARM Branch - II, 2nd Floor, Circle Office, Spencer Towers, No. 86, MG Road, Bengaluru - 560001
Ph No.: 080-25310099, 080-25310181, E-mail: cb6298@canarabank.com

SALE NOTICE FOR SALE OF IMMOVABLE PROPERTY

(Under Rule 8(6) of the Security Interest (Enforcement) Rules 2002)

E-Auction Sale Notice for Sale of Immovable Assets under the Securitisation and Reconstruction of Financial Assets and Enforcement of Security Interest Act, 2002 read with proviso to Rule 8(6) of the Security Interest (Enforcement) Rules, 2002

Notice is hereby given to the public in general and in particular to the Borrower(s) and Guarantor (s) that the below described immovable property mortgaged /charged to the **seccured creditor,** the possession of which has been taken by the **Canara Bank, ARM Branch II Bangalore-1** will be sold **on "As is where is", "As is what is", and " Whatever there is"** basis for recovery of outstanding dues from below mentioned Borrowers. The Reserve Price and the Earnest Money Deposit is mentioned below.

Name of Borrowers and Guarantors	Total Liabilities as per Sale Notice	Description of Immovable Assets	Auction Date & Time	Reserve Price and Earnest Money Deposit [EMD] Date & Time	1) Incremental Value at Bid 2) A/c No. & IFSC
Mr. N ASOKAN F 107, 1st Floor, Sri Tirumala Splendor Apt, Silk Board 1st Main Road, bengaluru Pin-560068	**Rs. 55,35,946.30** (Rupees Fifty Five Lakhs Thirty Five Thousand Nine Hundred Forty Six and Paise Thirty only)as on 31.08.2023 plus further interest thereon from 01.09.2023 along with expenses, other charges, etc.	Residential flat no.107, in the "First Floor" of the residential Apartment known as "Sri Tirumala Splendour" No 16/1 A 16/1B Khata Number 159/146/142/82/79/16/1B Rupena Agrahara Village Begur Hobli Bangalore South Taluk Bangalore Karnataka Measuring Built up area of 1917 sqft along with One Car parking space in basement or Stilt Floor, with 383 Sq Ft of undivided share of interest. **Bounded: On The North By:** NH7(Hosur Road), **On The South By:** Raod, **On The East By:** Raja Kaluve, **On The West By:** Smt. Savithri Bhagwandas & Others Property	**08.12.2023 Time 11.30 a.m. to 12.30 p.m**	**Reserve Price:** Rs 73.70 Lakhs **EMD:** Rs.7.37 Lakhs **07.12.2023 - 3.00 PM.**	1) Multiples of Rs.50,000/- 2) A/c No. 209272434 IFSC : CNRB0006298 **Encumbrance (s):** Not Known to the Bank

OTHER TERMS AND CONDITIONS

a. Auction / bidding shall be only through "Online Electronic Bidding" through the website www.indianbankseauctions.com. Bidders are advised to go through the website for detailed terms before taking part in the e-auction sale proceedings.
b. The property can be inspected, with Prior Appointment with Authorised Officer between **2.30 P.M to 5.00 P.M. on 06.12.2023**
c. The property will be sold for the price which is more than the Reserve Price and the participating bidders may improve their offer further during auction process.
d. EMD amount of 10% of the Reserve Price is to be deposited by way of DD favouring **Authorised officer, Canara Bank, ARM Branch II, Bangalore** OR through online (RTGS/ NEFT/ Fund Transfer) to credit the account number 209272434, Canara Bank, ARM Branch II, Bangalore RTGS/NEFT CODE CNRB0006298 on or before 07.12.2023 - 3.00 PM.
e. After payment of the EMD amount, the intending bidders should submit a copy of the following documents/details on or before 07.12.2023-5.00 PM, to Canara Bank, ARM Branch II Bangalore by hand.
   i. Demand Draft/Pay order towards EMD amount. If paid through RTGS/NEFT Acknowledgement receipt thereof with UTR No.
   ii. Photocopies of PAN Card, ID Proof and Address proof. However, successful bidder would have to produce these documents in original to the Bank at the time of making payment of balance amount of 25% of bid amount.
   iii. Bid Form.
f. The intending bidders should register their names at portal www.indianbankseauction.com and get their User ID and password free of cost. Prospective bidder may avail online training on E- auction from the service provider, **M/S CANBANK COMPUTER SERVICES LTD**. e- mail: eauction@ccsl.co.in Contact Persons & Numbers:- Mr.Pakhare DD/Mr.Ramesh T H – 9480691777 & 8553643144.
g. EMD deposited by the unsuccessful bidder shall be refunded to them. The EMD shall not carry any interest.
h. Auction would commence at Reserve Price, as mentioned above. Bidders shall improve their offers in **multiples of Rs.50,000/-**. The bidder who submits the highest bid (not below the Reserve price) on closure of 'Online' auction shall be declared as successful bidder. Sale shall be confirmed in favour of the successful bidder, subject to confirmation of the same by the secured creditor.
i. The successful bidder shall deposit 25% of the sale price (inclusive of EMD already paid), immediately on declaring him/her as the successful bidder and the balance within 15 days from the date of confirmation of sale by the secured creditor. If the successful bidder fails to pay the sale price within the period stated above, the deposit made by him shall be forfeited by the Authorised Officer without any notice and property shall forthwith be put up for sale again.
j. For sale proceeds of **Rs.50.00 Lakhs** (Rupees Fifty lacs) and above, the successful bidder will have to deduct TDS at a rate 1% or as applicable on the sale proceeds and submit the original receipt of TDS certificate to the bank.
k. All charges for Conveyance, Stamp Duty/GST/Registration Charges etc. As applicable shall be borne by the successful bidder only.
l. Authorised Officer reserves the right to postpone/cancel or vary the terms and conditions of the E-auction without assigning any reason thereof.
m. In case there are bidders who do not have access to the internet but interested in participating the E-auction, they can approach Canara Bank Circle office, Bengaluru or Canara Bank ARM II Branch, Bengaluru, who as a facilitating centre shall make necessary arrangements.
n. Bidder has to make due diligence and physical verification of property with regard to title, extent, area dues, etc. No claim subsequent to submission of bid shall be entertained by the bank.
o. For further details contact **Ranjan Kumar, Chief Manager, Canara Bank , ARM Branch-2- (9483544116-080-25310181)** e-mail id – **cb6298@canarabank.com** OR the service provider M/s.Canbank Computer Services Ltd, Bangalore - e- mail: eauction@ccsl.co.in Contact Persons & Numbers:- Mr. Pakhare DD/Mr.Ramesh T H – 9480691777 & 8553643144.

Special Instruction/Caution

Bidding in the last minutes/seconds should be avoided by the bidders in their own interest. Neither Canara Bank nor the Service Provider will be responsible for any lapses/failure (Internet failure, Power failure, etc.) on the part of the bidder or vendor in such cases. In order to ward off such contingent situation, bidders are requested to make all the necessary arrangements/alternatives such as back –up, power supply and whatever else required so that they are able to circumvent such situation and are able to participate in the auction successfully.

Place: Bengaluru | Date: 21.11.2023 **Sd/- AUTHORISED OFFICER , CANARA BANK**

यूनियन बैंक Union Bank

UNION BANK OF INDIA

ASSET RECOVERY BRANCH, BENGALURU NORTH
 # 1/1, First Floor, "Jeevan Sampige ", 2nd Main, Sampige Road, Malleshwaram, Bengaluru-560 003, E –mail: arb.bengalurunorth@unionbankofindia.bank

POSSESSION NOTICE [Rule - 8 (1)] (For immovable Property)

Whereas: The undersigned being the Authorized officer of **Union Bank of India, Asset Recovery Branch, Bengaluru North, Bengaluru,** under the Securitization and Reconstruction of Financial Assets and Enforcement of Security Interest (Second) Act, 2002 (Act No. 54 of 2002) and in exercise of powers conferred under Section 13(12) read with rule 3 of the Security Interest (Enforcement) Rules 2002, issued two Demand Notice with **Ref No. ARB/128/DN46/2023-24 dated 24.08.2023** calling upon the Borrowers: **1. Mr. Manohar (Deceased)** No 10, Katha No.210, V S Reddy Colony, Krishna Kuteer Phase II, Near Ruhi Apartments, Vajpaye Road, Whitefield, Bangalore-560036. **2. 2.Mrs. Jayamanjula. (Co-Applicant)** W/o Late P. Manohar, No 10, Katha No 210, V S Reddy Colony, Krishna Kuteer Phase II, Near Ruhi Apartments, Vajpaye Road, Whitefield, Bangalore-560036. **Estate of the deceased borrower Mr. Manohar represented by 1(a) Mrs. Jayamanjula. V (legal heir)** W/o Late P. Manohar, No 10, Katha No 210, V S Reddy Colony, Krishna Kuteer Phase II, Near Ruhi Apartments, Vajpaye Road, Whitefield, Bangalore-560036. **1(b) Mr. Vivek (legal heir)** S/o Late P. Manohar, No 10, Katha No 210, V S Reddy Colony, Krishna Kuteer Phase II , Near Ruhi Apartments, Vajpaye Road, Whitefield, Bangalore-560036. **1(C) Mr. Prateesh (legal heir)** S/o Late P. Manohar, No 10, Katha No 210, V S Reddy Colony, Krishna Kuteer Phase II , Near Ruhi Apartments, Vajpaye Road, Whitefield, Bangalore-560036 to repay the amount mentioned in the notices **Rs.42,02,762.63** (Rupees Forty Two Lakhs Two Thousand Seven Hundred and Sixty Two Paise Sixty Three only)and interest thereon within 60 days from the date of receipt of the said notice.

The Borrowers having failed to repay the amount, notice is hereby given to the Borrowers and the public in general that the undersigned has taken possession of the property described herein below in exercise of powers conferred on him/her under Section 13(4) of the said Act read with rule 8 of the said rules on this **20th November, 2023.**

The borrower in particular and the public in general is hereby cautioned not to deal with the property and any dealings with the property will be subject to the charge of **Union Bank of India, Asset Recovery Branch, Bengaluru North** for an amount **Rs. 42,02,762.63** (Rupees Forty Two Lakhs Two Thousand Seven Hundred and Sixty Two Paise Sixty Three Only)and interest thereon.

The borrower's attention is invited to the provisions of Sub-section (8) of Section 13 of the Act, in respect of time available, to redeem the secured assets.

DESCRIPTION OF THE SECURED ASSETS: PROPERTY DESCRIPTION : All that piece and parcel of the Residential House Property bearing Site No.10, Katha No.210, carved out of converted Sy.No.210/4, situated at Kadugodi Village, Bidrahalli Hobli, Bangalore East Taluk, Krishna Kuteera Phase II, V S Reddy Colony, Near Ruhi Apartment, Whitefiled, Bangaloe 560067 Belonging to Late P. Manohar measuring East to West 38 feet and North to South 32 feet, in all measuring 1216 square feet and bounded on the: On the East by: Bajanemuniswamappa and sons On the West by: Site No.9, On the North by : 10 Feet Road, On the South by : Remaining Property.

Please take note that after the receipt of this Notice, you shall not transfer any of the secured assets referred to above by way of sale, lease or otherwise without our prior consent in writing in terms of Sec.13 (13) of the Act.

Date: 20.11.2023
Place: Bangalore

Sd/- Authorised Officer
Union Bank of India
Asset Recovery Branch, Bangalore

Warner out of India T20I series after WC exploits

Opener David Warner withdrew on Tuesday from Australia's squad for the Twenty20 series in India following his exploits in their victorious ODI World Cup campaign. Australia defeated the hosts by six wickets in front of nearly 100,000 in Ahmedabad on Sunday. The two countries meet again in a five-match T20 series starting on Thursday in Visakhapatnam.

ICC bans trans women from international ties

Cricket joins the list of other major sports to implement this rule

GOMESH S @ Chennai

Representational image

DANIELLE McGahey, who became the first transgender cricketer to play in an official international match two months ago, will not be able to represent Canada in women's internationals going forward under the latest gender eligibility regulations announced by the global cricketing body on Tuesday.

The ICC board has approved the new rules at the board meeting, according to which any player who has transitioned from male to female and has been through any form of male puberty will not be allowed to participate in women's international cricket, regardless of any surgery or gender reassignment treatment they may have undertaken. ICC Chief Executive Geoff Allardice said, "The changes to the gender eligibility regulations resulted from an extensive consultation process and is founded in science and aligned with the core principles developed during the review."

McGahey, who took part in the ICC Women's T20 World Cup Americas Region Qualifier in September, played six T20Is for Canada under the regulations that were existing at the time. The 29-year-old batter, who is originally from Australia before moving to Canada, socially transitioned to a woman in November 2020 and started medically transitioning in May 2021. McGahey followed the ICC regulations that were there in place at the time, according to which the trans women who wish to play international cricket must demonstrate "the concentration of testosterone in her serum has been less than 5 nmol/L1 continuously for a period of at least 12 months, and that she is ready, willing and able to continue to keep it below that level for so long as she continues to compete".

However, the new regulations adopted by the ICC means not just McGahey, any transgender cricketer, any form of male puberty will not be allowed to participate in women's international cricket. The ICC has left the decision to determine the gender eligibility at the domestic level to individual member boards. This decision comes after a series of other sports banning trans women from competing in the women's category. The list includes World Rugby, World Aquatics, World Athletics, Union Cycliste Internationale, and the International Chess Federation.

Bengaluru-based writer and trans activist Nadika Nadja, however, criticised the decision saying that it is not based on medical evidence that has been generated over the past 70 years of transgender medicine. "It very categorically says that when a person transitions from male to female their body undergoes the same biological changes that a woman undergoes also. In fact, there are lots of studies that say that trans women who are on hormones suffer severe loss of muscle definition, quality, strength, fitness. The science is clearly saying that trans women who are undergoing hormone replacement therapy or other therapies have significantly lower testosterone levels than even women. The body goes through a lot, basically, it is like undergoing puberty as a woman. I cannot say it better than that," Nadika told this daily. "Even otherwise, what are you signalling? It is basically saying that the sport is for those who are considered as men. It is basically saying, the ideal sportsperson is a man and everybody else is inferior. Even if they think that trans women are men, are they saying that women cannot play against men? This is the thing I wanted to say, are you implicitly saying they are not good enough." Nadika added.

Roberta Avery, Brazil captain, who took part in the same tournament McGahey played, did not want to comment on the decision but stated that it appears to have been made by the ICC "in good faith with the benefit of the most recent scientific advice". However, she said that the timing of the decision is really unfortunate. "Danielle McGahey was allowed to play in the recent World Cup Qualifier on the basis of the rules that applied at the time. As a result, she was subjected to a lot of abuse from people who have never met her and who don't understand the difficult journey she's been on. She and her teammates also had a reasonable expectation that she would be allowed to play in future matches. So it's unfortunate that this decision has been made after the event, once Danielle's hopes had been raised and after she's already been exposed to a huge amount of scrutiny and abuse. That can't be good for anyone's mental health," Roberta told this daily through a statement. "It would have been better if these new rules had been put in place by the ICC before the World Cup Qualifier and not as a reactionary response to Danielle's participation and the resulting media furore. The ICC lifted the hopes of a whole community and it feels like those hopes have now been dashed," she added.

Among other decisions that were taken at the meeting are the upcoming men's U19 World Cup being moved to South Africa from Sri Lanka after the latter's suspension. However, the ICC has said that Sri Lanka can continue to compete internationally while their funding is controlled by the global body. They agreed to introduce a stop clock in men's ODIs and T20Is from December 2023 to April 2024 to regulate the time between overs. If the bowling team is not ready to bowl the next over within 60 seconds, a 5-run penalty will be imposed the third time it happens in an innings.

Key decisions

- Trans woman not allowed to play women's internationals
- Sri Lanka will play international cricket, but ICC will control funding
- 2024 Men's U19 WC moved from SL to SA
- Equal match day pay for ICC umpires in men's & women's cricket
- Stop clock on trial basis to record time taken between overs in men's ODIs & T20Is

WC qualifiers: India go down to Qatar

TANMAY DAS @ Bhubaneswar

India and Qatar players in action during the FIFA 2026 World Cup Qualifiers at the Kalinga Stadium in Bhubaneswar on Tuesday | DEBADATTA MALLICK

Just before the match, football's English royalty former Arsenal coach Arsene Wenger stood alongside Odisha chief minister Naveen Patnaik and All India Football Federation president Kalyan Chaubey as the national anthems were played in the stadiums PA systems. The excitement was palpable at the Kalinga Stadium. The occasion was fitting too — an World Cup qualifier. In the middle were India, fresh from a away win against Kuwait and World Cup hosts and formidable foe Qatar.

On paper, India are not the favourites but miracles do take place on the field. Hope is what sports give. However, Tuesday, it was not to be. Though there were moments for the hosts in patches, Qatar dominated the pace, at times jogged through the game too. Though the match was not as attractive with both teams looking patchy, Qatar looked dominant to outplay India 3-0. Two early goals in the either half were enough to push the hosts back. With this win in the FIFA World Cup 2026 qualifier and AFC Asian Cup 2027 Preliminary joint qualification Round 2, Qatar is on top.

India were without four first-team regulars — centreback Anwar Ali (ankle injury), midfielder Jeakson Singh (shoulder injury) and winger Ashique Kuruniyan (anterior crucial ligament injury) and star forward Manvir Singh who featured in their last victory against Kuwait.

It was never easy for India to hold out against high-ranked Qatar team. In fact, if not for misses they would have won with a bigger margin. It looked relatively easy to dictate the tempo of the match. However, India too had a couple of good chances, the best was when Anirudh Thapa wasted a chance three minutes from the break.

Qatar went all out from the beginning and took an early lead. Goalkeeper Amrinder Singh, who was fielded in place of regular Gurpreet Singh, did not seem too confident in the beginning and was the culprit of at least three miss-passes that could have cost India dear. The first goal was scored by Moustafa Mashal after the ball was lost in the milee of Indian defenders. Masahl pounced on it and fired a grounder in the corner. Amarinder too came to India's rescue with some good lusty saved. Qatar kept marauding Indian defence, however, their forwards looked jaded and lacking in intent.

The second half began like the first and the visitors scored in the first few minutes. Akram Afif, who created several scoring chances for Qatar during the first-half, tried to blast past Amrinder but was half-saved. Almoez Ali pounced on the spill and doubled the lead. In the 86th minute, Yusuf Abdurisag, with a brilliant header, took the match away from India.

CM inaugurates academy

Meanwhile, Odisha chief minister Naveen Patnaik, along with Chief of Global Football Development at FIFA, Arsene Wenger, inaugurated the AIFF-FIFA Talent Academy on Tuesday.

EXPRESS READ

Prannoy, Satwik-Chirag enter second round

Shenzhen: Indian shuttler HS Prannoy progressed to the second round of China Masters Super 750 badminton tournament with a 21-18, 22-20 win over Chinese Taipei's Chou Tien Chen here. The Asian Games bronze medallist will face Denmark's Magnus Johannesen next. Top seeds Satwiksairaj Rankireddy and Chirag Shetty, who are the reigning Asian Games gold medallists, comfortably prevailed 21-13 21-10 over England's Ben Lane and Sean Vendy to also make a good start.

Court grants bail to WC final pitch intruder

AHMEDABAD: A court in Gandhinagar in Gujarat granted bail to an Australian, arrested for intruding on the pitch during the ICC World Cup final wearing a pro-Palestine T-shirt. A day earlier, the accused, Wen Johnson, was remanded in police custody for a day by the court. Johnson was produced before the court on Tuesday which released him on bail on conditions that he would cooperate in the probe and deposit his passport with the court, said a senior city crime branch official.

Divya finishes 7th, Esha 13th in ISSF WC final

Doha: India's Divya TS on Tuesday finished seventh and Esha Singh 13th in the final of the women's 10m air pistol competition during the season-ending ISSF's World Cup Final here. In the men's 10m air pistol, Sarabjot Singh also missed making the final eight by a close margin. Divya shot a score of 576 in the 60-shot qualification round, which placed her sixth in the field comprising 14 competitors. In the final, she made a slow start and finished at seventh spot.

Honda Racing India's Rakshith set for Asia Talent Cup

GURUGRAM: Honda Motorcycle & Scooter India announced that Rakshith Srihari Dave, a 15-year-old from Chennai, is set to join the prestigious IDEMITSU Asia Talent Cup 2024. The selection event unfolded at the iconic Sepang Circuit in Malaysia where a group of 89 riders embarked on the journey to earn their spot in this challenging competition. Rakshith Dave earned his spot in the Asia Talent Cup 2024 along with 10 other riders from different Asia-Oceana Countries.

Forward-thinking: Upadhyay wants to honour legacy in '24

KALYANI MANGALE @ Chennai

LALIT Upadhyay has played a lot of hockey for India, including the recent crowning moment of the men's team, the bronze medal in the 2020 Tokyo Olympics. But it's the chance to play with the players coming through the ranks that excites him the most. And he is taking that responsibility as a senior player while representing Uttar Pradesh in the 13th Hockey India Senior Men's National Championship in Chennai.

"It is important for Indian hockey," Upadhyay told this daily during an interaction on the sidelines of the nationals. "The upcoming and young players can learn a lot by looking at the senior international players and they are getting that opportunity through this tournament. They can see where they can and what they can achieve in hockey by playing alongside the senior players. And for the players representing the national team, it feels good to represent our states because we generally don't get those opportunities."

The Senior National Championship is being held in the city after the Indian team's unbeaten run in the Asian Champions Trophy and the Asiad in Hangzhou. The gold medal in the continental event, helped India secure the quota for the Paris Olympics in 2024. Upadhyay believes the dominant show was the result of the preparation that went into those two events as they were aiming for the podium finish. "Before the Asian Games, we knew the Olympic quota was on the line and we went step by step in the competition as well. Winning the medal is always the priority going into any tournament. If we look at the bigger picture of dominating the world hockey, first, we have to prove ourselves in Asia. Keeping all of this in perspective, winning the gold in the Asiad was vital for us. I wouldn't say it was not a relief, because once you put on that India jersey you have that fire within that helps you improve every day and do better for the country. We celebrate once we achieve the target but that fire keeps burning for the next text," the 29-year-old forward was candid in his response.

TUESDAY'S RESULTS

Haryana bt Chhattisgarh 13-1; Punjab bt Maharashtra 4-2; Kerala drew Rajasthan 2-2; Uttar Pradesh bt Puducherry 3-2; Odisha bt Delhi 9-1.

And he has kept that fire burning in him since the historic bronze medal, which he believes started the new era in Indian hockey. Reflecting on the past, which has seen highs and lows since before the independence, Upadhyay laid down his own perspective about the legacy this generation of hockey players are carrying. "Hockey has seen many golden years in the past. We consider ourselves extremely fortunate that we get the opportunity to carry forward that glorious legacy of Indian hockey. If we were to only listen to those stories and not add anything to them from our side, what's the point? We are receiving all kinds of support for the game, so it becomes our responsibility to perform our best. I think that is why winning that bronze medal in the Olympics was crucial for us. We know expectations have raised and we will try our best to better the colour of the medal in Paris," he said while paying his tribute to the past generations and expressing his hopes for 2024.

If India is hoping to convert their bronze from Tokyo to gold, they will need Upadhyay to play his role in the lead-up to the tournament and during it as well. And for a player with more than 150 caps for India, it's the team around him and the experience he has gained over the last nine years that keeps him going. "Experience is not just about the matches we play. It's the mix of the mentality, injuries we go through, the time we are away from the game, and whatnot. We are very proud to be part of Indian hockey. I think I have been very fortunate to be part of great teams supported by some inspirational support staff. And the success comes through the collective efforts of everyone who is part of Hockey India. I have had an amazing journey with this team. I hope it continues the same way," he added.

As a senior player for his state team, Uttar Pradesh, Upadhyay is hoping for a podium finish in the senior national tournament.

Full story: newindianexpress.com

Southgate upbeat despite drab draw with North Macedonia

AGENCIES @ Skopje (Republic of North Macedonia)

England's Declan Rice (left) in action against North Macedonia | AP

GARETH Southgate insists England's lacklustre finish to the Euro 2024 qualifying campaign will mean nothing when they start their bid to win the tournament in Germany.

Such are the expectations that Southgate is working under these days that qualifying with an unbeaten record from a potentially tricky group including Italy and Ukraine earned him few plaudits.

Being held to a 1-1 draw by North Macedonia on Monday meant England failed to beat a side as low as 66th in the FIFA rankings for the first time since 2016, when they drew with Slovenia. But with a runners-up finish at the last European Championship in 2021, as well as World Cup semifinal and quarterfinal appearances in the Southgate era, England's status as one of the Euro favourites is well earned after six victories from their eight qualifiers. And Southgate is confident England's drab end to the qualifying campaign will prove nothing more than an irrelevant blip. "The really big results were in March against Italy and Ukraine. It meant coming here was a completely different test," he said.

"I thought that given we had already qualified and everything had been achieved the mentality of the players was excellent."

RESULTS

North Macedonia **1-1** England; Ukraine **0-0** Italy; Albania **0-0** Faroe Islands; Czech Republic **3-0** Moldova; Northern Ireland **2-0** Denmark; San Marino **1-2** Finland; Slovenia **2-1** Kazakhstan.

Abhay, Tanvi advance to semis

AGENCIES @ Chennai

TOP-seeded duo of Abhay Singh and Tanvi Khanna sailed into their respective semifinals in the National Squash Championships here on Tuesday.

In the men's singles, defending champion and Asian Games gold-medallist Abhay got the better of Guhan Senthilkumar 11-2, 11-2, 11-5 to set up a semifinal clash against Suraj Chand, who defeated Vaibhav Chauhan 11-3, 11-8, 11-7. In the other half, Harinder Pal Singh Sandhu got past Veer Chotrani 11-9, 11-7, 11-9. He will face Velavan Senthilkumar in the semis. Senthilkumar defeated Vedant Patel 11-3, 11-4, 11-7. In the women's singles, Asian Games silver medallist Tanvi cruised past Shameena Riaz 11-5, 11-4, 11-4.

Pistorius will have another chance at parole

ASSOCIATED PRESS @ Cape Town

OSCAR Pistorius will have a second chance at parole at a hearing on Friday after he was wrongly ruled ineligible for early release from prison in March. South Africa's department of corrections said in a statement on Monday that a parole board will consider the former Olympic runner's case again this week and decide "whether the inmate is suitable or not for social integration."

Pistorius, a world-famous double-amputee athlete who broke barriers by competing on carbon-fiber running blades at the 2012 London Olympics, has been in prison since late 2014 for the shooting death of girlfriend Reeva Steenkamp. He was initially convicted of culpable homicide, an offense comparable to manslaughter, for shooting Steenkamp multiple times through a closed toilet cubicle door in his home in the South African capital, Pretoria, in the predawn hours of Valentine's Day 2013.

His conviction was upgraded to murder and he was ultimately sentenced to 13 years and five months in prison after a series of appeals by prosecutors. Serious offenders in South Africa must serve at least half their sentence before they are eligible for parole.

Pistorius' case and his parole eligibility have been complicated by those appeals by prosecutors, who first challenged his culpable homicide conviction and then a sentence of six years for murder, which they called shockingly lenient.

The Supreme Court of Appeal eventually ruled in 2017 that Pistorius should serve

South Africa's minimum sentence of 15 years for murder, but took into account the year and seven months he had already served for culpable homicide when it delivered the 13 years and five months sentence.

However, the court made an error by not counting another period Pistorius had served while his murder sentence was being appealed, meaning he was in fact eligible for parole in March when he was told at his first hearing that he would only be eligible in August 2024.

SHORT TAKE

The double amputee, who started serving his sentence in 2014, lost his first bid for parole in March.

Department of Correctional Services said he had not completed the minimum detention period required.

Prisoners in South Africa are automatically eligible for parole consideration after serving half of their sentence.

Pistorius had been thought to have served more than half, having started his term in 2014.

26th world title for cueist Advani

DOHA: Indian cueist Pankaj Advani won the IBSF World Billiards Championship title here on Tuesday for a staggering 26th time, beating compatriot Sourav Kothari in the final. Advani defeated Kothari 1000'416 in a rematch of last year's title clash in Kuala Lumpur. He had won his first world title in this competition way back in 2005. While Advani has won the 'long format' for the ninth time, he triumphed in the 'point format' championship on eight occasions, besides winning the World Team Billiards Championship once.

FLIGHT OF A MILLION YEARS

HRITHIK KIRAN BAGADE

Closely related to dinosaurs, birds have evolved from the Jurassic period to become highly-successful and versatile living organisms, depicting evolution as it happens

DO we have dinosaurs living amongst us? Consider this! The sparrow that just landed on your window ledge, or the crow cawing from the tree outside, can trace their common lineage back millions of years, when a group of meat-eating dinosaurs called theropods evolved into bird-like creatures over generations, creating the strain of the first ancestors of our feathered friends. Theropods are the same family of dinosaurs to which Tyrannosaurus Rex belonged. Though birds are known to have evolved from smaller theropods, their ancestry dates to a much older phase, with the oldest bird fossils being mapped to 150 million years ago.

Birds are among the most conspicuously recognisable fauna inhabiting our planet. They are a diverse group, comprising more than 10,000 extant species, occupying a range of ecological niches, from forests, deserts, caves, the Savannah, water bodies, the Poles, to even cities. They are distinct in their anatomical features, ranging in size from the tiny bee hummingbird (~2 grams) to the mighty ostrich (~140,000 grams).

Biologically classified as Aves, birds are nearly perfect evolved beings. For instance, penguins have wings that have evolved into flippers and their bodies have taken a cylindrical shape, allowing them to dart through seawater, as they hunt for fish or outswim predators – such as orcas and leopard seals. Likewise, other flightless birds, such as the kiwi, which has a small body closer to the ground and a long narrow beak to help it forage for insects, have developed specific body structures suited to their geographical habitats. Another principal reason for these terrestrial birds to lose their ability to fly is a lack of natural predators. However, most birds do fly, with their feathered bodies optimised for flight. They have specific body features such as sharp beaks and talons among carnivorous raptors, the ability to turn their necks 135 degrees and uniquely-positioned eyes among nocturnal owls, a strong beak allowing woodpeckers to peck at 1300 Gs, and webbed feet allowing ducks to wade on lake surfaces. Wings of albatrosses and terns allow them to glide as they seasonally migrate thousands of miles in search of food and nesting grounds. Overall, the supercharged growth rates and metabolism in birds stand out amongst living organisms, while their large brains, keen senses, and the supreme ability to vocalise, use tools, build elaborate nests, and develop strong bonds (a lot of birds mate for life and care for offspring), make them some of the smartest animals in nature.

How did birds arrive at this diversity and evolutionary success? Over the decades, a wealth of new fossil discoveries, molecular phylogenetic analyses of living birds, and quantitative macroevolutionary study have revolutionised our understanding of the origins of birds. This new information reveals the aforesaid theory, that birds evolved from dinosaurs and share a deep natural history with them. Their signature body plan evolved over 100 million years of steady evolution, alongside their dinosaurian forefathers, before several modern groups of birds diversified after the non-avian dinosaurs went extinct 65 mya.

According to most experts, birds first appeared in the Jurassic period, with the earliest specimens derived from a clade of theropods named Paraves. For over a century, the small theropod dinosaur 'Archaeopteryx lithographica' from the Late Jurassic period was considered to be the earliest bird. Four distinct bird lineages survived the Cretaceous-Paleogene extinction of 65 mya – ostriches and relatives (Palaeognathae), waterfowl (Anseriformes), ground-living fowl (Galliformes), and modern birds (Neoaves). It is also widely accepted phylogenetically that Aves are usually defined as all descendants of the most recent common ancestor of a specific modern bird species (such as house sparrow), and either Archaeopteryx, or some prehistoric species closer to Neornithes. If the latter classification is used, the larger group is termed Avialae. Currently, the relationship between dinosaurs, Archaeopteryx, and modern birds is still hotly debated.

Enigma of the Archaeopteryx

In 1861, the first fossil of an Archaeopteryx was discovered in Germany. Like modern average-sized birds, the fossil revealed that this creature grew to a size of 1 ft 8 inches, like a raven, and was found to possess feathers along its arms and tail, but unlike living birds, had teeth and a long bony tail. Also, many of the bones in Archaeopteryx's forelimbs, shoulder girdles, pelvis, and feet weren't fused and reduced, similar to birds. The skeletal remains also showed the presence of jaws with sharp teeth and three fingers with claws – hyperextensible second toes (killing claw). Separately, it had close ties with small Mesozoic dinosaurs. In this regard, Archaeopteryx shared links with Maniraptora, a group of theropods such as dromaeosauridae (Velociraptor and Deinonychus) and oviraptoridae (Oviraptor, Utahraptor, etc). These factors led to the long-standing theory of this hybrid marvel being the missing evolutionary piece of the bird-dinosaur puzzle. "Archaeopteryx seemed to emerge fully fledged with the characteristics of modern birds," says Michael Benton, a palaeontologist at the University of Bristol, as quoted by Scientific American. Interestingly, Archaeopteryx even predates most known dinosaur species, which appeared in the Triassic period. This fact makes birds an animal group in constant evolutionary transition, even from before the days of the dinosaurs.

How did most large dinosaurs go extinct during the mass extinction of 65 mya, while several smaller ones survived and evolved into birds, in the perfect example of Survival of the Fittest, confirming Darwin's theories? Careful observations in recent times have allowed scientists to propound the "hopeful monster theory", which states that the perfection that birds attempted to achieve over millions of years required major evolutionary leaps, with large-scale genetic changes that are qualitatively different from routine modifications within a species. Substantial alterations on a short timescale, led to a sudden transformation from a 300-pound theropod to an Iberomesornis (prehistoric sparrow-size bird).

Even from the days of the Archaeopteryx, it is learnt that unique features such as the growth of feathers proved advantageous. Discoveries reveal that birds simply adapted these pre-existing features to a novel use to survive. Also, the adoption of a more baby-like skull shape into adulthood – likely played an essential role in the final push to bird-hood. Not only are birds smaller than their dinosaur ancestors, but they resemble dinosaur embryos. Such adaptations paved the way for modern birds' distinguishing features, like their ability to fly and their agile beaks, a significant leap in evolution through small steps.

Wings that won

In the 1990s, an array of new dinosaur fossils were unearthed in China, which doubted the theories of that time. Feathers, once thought unique to birds, must have evolved in dinosaurs themselves, towards the Early Jurassic period, long before birds had even developed. It showed avian features evolved over time and continue to evolve, however retaining the common character of 'Dinosauria'.

Modern palaeontologists such as Steve Brusatte from the University of Edinburgh, are digging deeper into this evolutionary conundrum. Brusatte examined fossils of Coelurosaurs, a theropod sub-group that produced the Archaeopteryx, and tracked changes in skeletal properties to discover that there were no great jumps distinguishing birds from other Coelurosaurs. Also, it is suggested that modern evolutionary leaps did not produce birds. Rather, birds produced modern leaps in evolution. Another theory that explains the success of modern birds from their less-successful ancestors, is miniaturisation. Some Coelurosaurs started shrinking as far back as 200 mya – 50 million years before Archaeopteryx. "The distinct, prolonged phase of miniaturisation along the bird stem would have facilitated the evolution of many novelties associated with small body size, such as reorientation of body mass, increased aerial ability, and paedomorphic skulls with reduced snouts but enlarged eyes and brains," mentions an article published in Science magazine. The small size meant lesser body weight, requiring lesser food, easier to protect against rough weather and surviving large predators, and a longer lifespan.

Overtime, birds lost their teeth, and developed strong beaks allowing them to eat more nuts, fruit, small insects, and seeds, while the growth of wings, webbed feet, and flippers made them the most versatile group in the animal kingdom. Some of them developed strong eyesight for a panoramic view of the Earth below. So, the next time you hear a koel cooing outside your window, remember it's humming a million-year-old song.

FORM NO. 14: (See Regulation 33 (2))

GOVERNMENT OF INDIA
DEBTS RECOVERY TRIBUNAL-2, BENGALURU
BSNL Building , 4th Floor, Telephone House, Rajbhavan Road, Bangalore-560001

TRC NO: 523/2019

CANARA BANK, Deepu Complex, Savakanahalli Cross, Devanahalli-562 110 ...Certificate Holder Bank

-- Versus --

MEENAKASHI ...Certified Debtor/Defendants

DEMAND NOTICE

Smt. Meenakshi, D/o Sri Murali, 16/4, Gangaman Quarters, Bharatinagar, Lazer Road, Frazer Town, Bengaluru-560 005. ...Certified Debtor/Defendants

In View of the Recovery Certificate issued in **OA/903/2018** passed by the Ho'ble Presiding Officer, DRT, Bangalore on **dtd. 20/4/2019** an amount of **Rs.13,97,962/- (Rupees Thirteen Lakh(s) Ninety Seven Thousand Nine Hundred Sixty Two Only)** is due against you along with interest and costs from date of filing of O.A.s till realization of the Recovery Certificate.

In additions to the sum aforesaid you will be liable to pay All charges and expenses incurred in respect of the service of this notice and other process that may be taken for recovering the amount due.

You are hereby called upon to deposit the amount within 15 days of the receipt of the notice, failing which the recovery shall be made as per rules.

Given under my hand and Seal of the Tribunal on **07th Aug, 2019.**

Sd/- RECOVERY OFFICER-1
DEBTS RECOVERY TRIBUNAL- 2, BANGALORE

Note: Attention is invited to Rule 16 of the Second Schedule of the Income Tax Act 1961 read with recovery of Debts Due to Banks and Financial Institutions Act, 1993 which is reproduced below: "**Rule 16(1)** where a notice has been served on a defaulter under Rule 2, the defaulter or his representative or his representative in interest shall not be competent to mortgage, charge, lease or otherwise deal with any property belonging to him except with the permission of the Debts Recovery Officer, nor shall any civil court issue any process against such property in execution of a decree for the payment of money. 2) Where an attachment has been made under this schedule any private transfer or delivery of the property attached or of any interest therein and any payment to the defaulter of any debt, dividend or other monies contrary to such attachment, shall be void, as against all claims enforceable under the attachment". 3) You are also liable to disclose your assets both movable and immovable to this Tribunal along with the Income Tax Returns of last 5 year.

PUBLIC NOTICE

The General Public are hereby informed that my Client **Smt. Ramya Sindhu Vaddineni W/o Nithin Jasti,** R/at No. 402, 4th Floor, Mythrivanam, 6th Lane, Nethaji Nagar, Podalkur Road, Padmavathi Centre, Nellore, Andhra Pradesh - 524004, has intended to purchase the Property morefully mentioned in the schedule herein below for valuable consideration from, **Sri. Chetty Subarayudu,** aged about 66 years, S/o Late Chetty Rosaiah, R/at Balireddy Palle Village, Porumavilla Mandalam, Badvelu Taluk, Kadapa District Andrapradesh, who have represented that he is the absolute owner and is in peaceful possession of the property. any persons objections for the Proposed purchase or having any right in the schedule property may lodge their objections and / or claims with the undersigned along with the supporting documentary evidences **with 7 (Seven) Days** from the date of this Publication, and any objections or claims received there after with not be binding on my client and my client will proceed to purchase the schedule property as if there are no claimant/s or objections from any person/s.

SCHEDULE PROPERTY

All that piece and parcel of the **Residential site No.70, Property No.55/3, Bettahalasoor Village Panchayath, Katha No.116/6/116/6/ 70, Situated at, Tarahunase Village, Jala Hobli, Bangalore North Taluk,** Measuring East to West : 40 feet and North to South 30 feet, in all Total 1200 Sq feet, and bounded as follows:-

East by : Site No.54, **West by** : Road,
North by : Site No.71, **South by** : Site No.69.

SRI. SRINIVAS.M, Advocate, # 109, 1st Floor, SSE Area, 5th Block,Rajajinagar, Bangalore - 56001, 9845080785.

ಕರ್ನಾಟಕ ಸರ್ಕಾರ
ಜಿಲ್ಲಾಧಿಕಾರಿಗಳ ಕಾರ್ಯಾಲಯ, ಬೆಂಗಳೂರು ನಗರ ಜಿಲ್ಲೆ.
(ಜಿಲ್ಲಾ ನಗರಾಭಿವೃದ್ಧಿ ಕೋಶ, ಬೆಂಗಳೂರು ನಗರ)
ದೂ.ಸಂಖ್ಯೆ: 080-22211372/352, ಇ-ಮೇಲ್: dudc_burban@yahoo.com

ಸಂಖ್ಯೆ: ಕಂದಾಯ/ಭವನ/ಟಿಆರ್/08/2015-16/2ನೇ ಕರೆ ದಿನಾಂಕ: 18.11.2023

ಅಲ್ಪಾವಧಿ ಟೆಂಡರ್ ಪ್ರಕಟಣೆ
(ಕರ್ನಾಟಕ ಪಬ್ಲಿಕ್ ಪ್ರೊಕ್ಯೂರ್‌ಮೆಂಟ್ ಪೋರ್ಟಲ್ ಮೂಲಕ ಮಾತ್ರ)

ಮಾನ್ಯ ಜಿಲ್ಲಾಧಿಕಾರಿಗಳು, ಬೆಂಗಳೂರು ನಗರ ಜಿಲ್ಲೆ, ಬೆಂಗಳೂರು ಹಾಗೂ ಕಂದಾಯ ಭವನ ಕಛೇರಿಗಳ ಅವರಣದಲ್ಲಿ ವಾಹನಗಳ ನಿಲುಗಡೆಗೆ ಸಂಬಂಧಿಸಿದಂತೆ ದಿನ ನಿತ್ಯದ ವಾಹನ ಶುಲ್ಕ ವಸೂಲಾತಿಯ ಸೇವೆಯನ್ನು ಒದಗಿಸಲು ಅರ್ಹ ನೋಂದಾಯಿತ ಗುತ್ತಿಗೆದಾರರಿಂದ / ಏಜೆನ್ಸಿ ರವರಿಂದ ಟೆಂಡರ್‌ಗಳನ್ನು ಇ-ಪ್ರೊಕ್ಯೂರ್‌ಮೆಂಟ್ ಪೋರ್ಟಲ್ https://kppp.karnataka.gov.in ಮೂಲಕ ಟೆಂಡರ್ ಆಹ್ವಾನಿಸಲಾಗಿದೆ. ಟೆಂಡರ್‌ಗಿಟ್ಟ ಮೊತ್ತ: ರೂ. 31,02,480/- (ರೂಪಾಯಿ ಮೂವತ್ತೊಂದು ಲಕ್ಷದ ಎರಡು ಸಾವಿರದ ನಾಲ್ಕುನೂರ ಎಂಭತ್ತು ಮಾತ್ರ) ಇಎಂಡಿ ಮೊತ್ತ: ರೂ. 62,050/-. ಅವಧಿ: ಒಂದು ವರ್ಷ.

ಷರತ್ತುಗಳು: 1) ಪೂರ್ವಬಾವಿ ಸಭೆಯ ದಿನಾಂಕ: 27.11.2023ರ ಬೆಳಿಗ್ಗೆ 10:45 ಗಂಟೆಗೆ. 2) ಅರ್ಹ ಗುತ್ತಿಗೆದಾರರು / ಏಜೆನ್ಸಿರವರು ಟೆಂಡರ್‌ನಲ್ಲಿ ಭಾಗವಹಿಸಲು ಕೊನೆಯ ದಿನಾಂಕ: 06.12.2023ರ ಸಂಜೆ 5:25 ಗಂಟೆಯವರೆಗೆ. 3) ತಾಂತ್ರಿಕ ಬಿಡ್ ತೆರೆಯುವ ದಿನಾಂಕ: 08.12.2023ರ ಸಂಜೆ 5:00 ಗಂಟೆಗೆ.

ಹೆಚ್ಚಿನ ಮಾಹಿತಿಗಾಗಿ https://kppp.karnataka.gov.in ಇ-ಮೇಲ್: dudc_burban@yahoo.com / ಫೋನ್: 080-22211352/373 ಅನ್ನು ಸಂಪರ್ಕಿಸಿ ಪಡೆಯಬಹುದು.

ಸಹಿ/- ಯೋಜನಾ ನಿರ್ದೇಶಕರು
ಜಿಲ್ಲಾ ನಗರಾಭಿವೃದ್ಧಿ ಕೋಶ
ಬೆಂಗಳೂರು ನಗರ ಜಿಲ್ಲೆ, ಬೆಂಗಳೂರು

ವಾಸಾಸಂಜ/ವಾಪ್ರ/ಎಸ್‌ಎಸ್‌ಸಿ/2209/2023-24

JANATHA SEVA CO-OPERATIVE BANK LTD.,
No. 24, Suvrna Bhavana, 1st Main Road, Hampinagara, Vijayanagar 2nd Stage, Bangalore-560104.
Phone No.: 23300497, 41159606, Tele Fax: 23359600 Email: vjn@jscbl.com

TENDER – CUM – AUCTION SALE NOTICE

AUCTION SALE OF IMMOVABLE PROPERTY UNDER SECURITISATION AND RECONSTRUCTION OF FINANCIAL ASSETS AND ENFORCEMENT OF SECURITY INTEREST ACT, 2002.

Whereas, **1) Sri. Vijayakumar. R** S/o Late. N Rangappa, No. 13/1, 2nd Main, 4th Cross, Syndicate Bank Colony, SVG Nagara, Bangalore- 560072 and **Mrs. Jayamma** W/o Late. N Rangappa, No. 80/6, 22nd Cross, Govindraj Nagara, Bangalore-560040. having failed to repay the debt in respect of borrowing from **Janatha Seva Co-Op Bank Ltd. Vijaynagar, Bangalore.** The total amount due and payable by them jointly and severally as per the agreed terms and conditions is **Rs. 21,41,958/- (Rupees Twenty One Lakhs Forty One Thousand Nine Hundred and Fifty Eight Only)** as on **16-11-2023** along with interest at the applicable rate and costs thereon.

Sri. Vijayakumar. R

Mrs. Jayamma

Whereas the Bank has issued notice under Section 13 (2) of the SARFAESI Act, 2002 and in pursuant to and in exercise of the powers conferred under Section 13 (4) of the Act, the Authorised Officer has taken possession of the mortgaged property including those more fully described hereunder, and the Bank has decided to sell the below mentioned property under the provisions of the SARFAESI Act read with the relevant rules of the Security Interest (Enforcement) Rules, 2002.

Description of Property	Date & Time of Opening Tender and Place of Auction	Reserve Price
Property belongs to Mrs. Jayamma W/o Late. N Rangappa. The Immovable House Property bearing Immovable House Property Bearing Municipal Khatha No. 06 (Old No. 80) Situated at 2nd Main, Thimmenahalli, Govindraj Nagara, Ward No. 36, New Ward No. 104, PID-No. 36-49-6, New PID No. 127-W0107-9, Bangalore and Measuring East to West 50.00 Feet and North to South 33.00 Feet and bounded on: East By : Road, West By : Property No 06, North By : Private Property, South By : Property No 02.	**22/12/2023 FRIDAY at 11.30 AM** **At Schedule Property Premises**	**Rs.2,10,10,000/- (Rupees Two Crore Ten Lakhs Ten Thousand Only)** **EMD: 10% of the Reserve Price Rs. 21,01,000/- (Rupees Twenty One Lakhs One Thousand Only)**

Terms and Conditions of Auction Sale: -

(1) The Tender form can be collected from **Janatha Seva Co-Op Bank Ltd., No.14, "Rajatha Bhavana" 1st Main Road, Hakka Road, Hampinagar, Vijayanagar 2nd Stage, Bangalore. (ph. 080-23300497, 41159606)** on all working days during office hours. **(2)** The intending bidders should submit their bids in the prescribed tender form in closed cover along with EMD of 10% of the Reserve Price by means of Demand Draft / Banker's Cheque / Pay Order drawn in favour of **Janatha Seva Co-Op Bank Ltd., Bangalore**- payable at Bangalore. The Demand Draft / Banker's Cheque / Pay Order shall be drawn after the date of publication of this Tender- cum-Auction Sale Notice. **(3)** Tenders not in the prescribed format will not be accepted. The tender along with the EMD shall be submitted at **Janatha Seva Co-Op Bank Ltd., Vijayanagar, Bangalore** by **22/12/2023 before 10.30 A M.** Tender without EMD shall be summarily rejected. **(4)** The property **"SHALL NOT"** be sold below the reserve price. **(5)** In case the bidder is not successful the E M D amount shall be refunded without interest. **(6)**The EMD amount shall be liable for forfeiture without prior notice, if the successful bidder fails to adhere to the terms and conditions of the Auction Sale.**(7)** The sealed tenders will be opened by the Authorised Officer in the presence of the available / attending bidders **at 11.30 AM on 22.12.2023. (8)** After opening the tenders, the intending bidders may be given opportunity at the discretion of the Authorised Officer to have, intense bidding amongst themselves to enhance the offer Price. **(9)** The successful bidder shall deposit 25% of the Sale Price (inclusive of EMD) immediately after the auction sale, on the same day, in Cash or Demand Draft and the balance of the Sale Price within 15 days from the date of confirmation of sale. In case of default by the successful bidder, all the amounts deposited till then shall be forfeited without notice and the property shall be put for re-auction. **(10)** The successful bidder shall bear the statutory dues / taxes / charges / property tax / E B charges / water charges / conveyance charges such as stamp duty, registration fee etc. that is required to be paid in order to get the property conveyed in his favour, as per the applicable laws. **(11)** The Authorised Officer has absolute right to accept or reject any or all of the tender or/ bid / offer and / or adjourn / postpone / cancel the Auction Sale without assigning any reason, and also to modify an or all terms and conditions of the sale without prior notice. **(12)** The sale is subject to confirmation by the Bank. **(13)** The property can be inspected by the intending bidder between **10.00 AM and -5.00PM** at his/her expenses at the address mentioned in the Schedule. **(14)** The property is put for sale on **"AS IS WHERE IS CONDITION" and "AS IS WHAT IS CONDITION".** The intending bidder shall satisfy himself about the title, ownership, statutory approvals, encumbrances etc. of the property.

For further details the intending bidders may contact the **Authorised Officer, Janatha Seva Co-Op Bank Ltd. No.24, "Suvarna Bhavan" 1st Main Road, Hakka Road, Hampinagar, Vijayanagar, 2nd Stage, Bangalore. (Ph. 080-23300497, 41159606) E-Mail: vjn@jscbl.com**

Date: 20.11.2023
Place: Bangalore

Sd/- Authorised Officer
Janatha Seva Co-Op Bank Ltd.

KARNATAKA POWER TRANSMISSION CORPORATION LIMITED
(CIN:U40109KA1999SGC025521)
No.:EEE/AEE(O)/KMWD/F-1544/23-24/2248-50 Date: 20.11.2023

NOTIFICATION

This is to publish for the information of public that the work of Construction of the proposed new 66kV DC line on DC NBT towers with Coyote ACSR conductor from the existing 66kV SC Peresandra-Irgampalli line near Somenahalli tap point to the existing 66/11kV Nellimaradahalli S/S in new corridor in Chikkaballapura Taluk & District for a distance of 11.848 Kms pass through the villages has been completed. The line passes through Bashettihalli village in Shidlaghatta Taluk and Kuntanahalli, Haristhala, Reddyhalliamanikere, Dasarenahalli, Pendlavarahalli, Gangerekaluve, Doddathammanahalli, Golluchinnappanahalli, Kurubarahalli, Rayappanahalli and Dibburu in Chikkaballapura Taluk, Chikkaballapura Dist.

The said lines will be commissioned on or after **25.11.2023**. These power lines are unsafe/risky. Hence, it is hereby informed not to climb the transmission line towers, not to throw metallic pieces/tree twigs/branches and not to tie the cattle to the transmission line towers. If anybody climbs the transmission line towers, throws metallic pieces/tree twigs/ branches and ties the cattle to the transmission line towers inspite of this notification, the person himself/herself will be responsible for any consequences and KPTCL will in no way be responsible for any consequences.

It is to inform the land owners in the line corridor that, it is unsafe to plant/grow trees for (total 18 Mtrs) 9 Mtrs from the center of the tower on either side of the line.

Sd/- Executive Engineer(Ele),
Major Works Division, KPTCL, Kolar.

ಕರ್ನಾಟಕ ಸರಕಾರ
ಪಂಚಾಯತ್ ರಾಜ್ ಇಂಜಿನಿಯರಿಂಗ್ ವಿಭಾಗ, ಉಡುಪಿ
ಟೆಂಡರ್ ಪ್ರಕಟಣೆ ನಂ: ಕಾಇಂ/ಪಂರಾಇಂವಿಉ/ಟೆಂಡರ್ ಪ್ರಕಟಣೆ
ಟೆಂಡರ್ ನಂ.17/2023-24/ಜೆಇ-1/2323) ದಿನಾಂಕ: 20-11-2023

ಟೆಂಡರ್ ಪ್ರಕಟಣೆ
(ಇ ಪ್ರಕ್ಯೂರ್ ಮೆಂಟ್ ಪದ್ಧತಿಯಲ್ಲಿ e-procurment portal ನಡಿಯಲ್ಲಿ ಮಾತ್ರ)

ಕರ್ನಾಟಕ ರಾಜ್ಯಪಾಲರ ಪರವಾಗಿ ಉಡುಪಿ ಪಂಚಾಯತ್ ರಾಜ್ ಇಂಜಿನಿಯರಿಂಗ್ ವಿಭಾಗದ ಕಾರ್ಯನಿರ್ವಾಹಕ ಇಂಜಿನಿಯರ್ ರವರಿಂದ 2022-23 ನೇ ಸಾಲಿನ ವಿವೇಕ ಯೋಜನೆಯಡಿಯಲ್ಲಿ ಅನುಮೋದನೆಗೊಂಡ ಅಂದಾಜು ಮೊತ್ತ ರೂ. 100.00 ಲಕ್ಷದ 02 ಹಾಗೂ 50.00 ಲಕ್ಷದ 05 ಒಟ್ಟು 07 ಕಾಮಗಾರಿಗಳಿಗೆ ಇ-ಪೋರ್ಟಲ್ ಪದ್ಧತಿಯಲ್ಲಿ ದ್ವಿ ಲಕೋಟೆಯಲ್ಲಿ ಟೆಂಡರನ್ನು (Standard Tender Documents for Procurment of Works) ನ ನಿಭಂದನೆಗೊಳಪಟ್ಟಂತೆ ಲೋಕೋಪಯೋಗಿ ಇಲಾಖೆಯಲ್ಲಿ ನೊಂದಾಯಿಸಿದ ಅರ್ಹದರ್ಜೆಯ ಗುತ್ತಿಗೆದಾರರಿಂದ ಟೆಂಡರುಗಳನ್ನು ಆಹ್ವಾನಿಸಲಾಗಿದ್ದು, ಇ, ಪೋರ್ಟಲ್ ಮೂಲಕ ನಮೂದಿಸಿದ ದಿನಾಂಕದಂದು Government of Karnataka e-procurement portal WEB site https://www.kppp.karnataka.gov.in ಆನ್ ಲೈನ್ ಮುಖಾಂತರ ಸ್ವೀಕರಿಸಲಾಗುವುದು.

4. ಟೆಂಡರ್‌ಗಳನ್ನು ಸಲ್ಲಿಸಲು ನಿಗದಿ ಪಡಿಸಿದ ದಿನಾಂಕ : 20-11-2023 ರಿಂದ 01-12-2023ರ 4.00 (PM) ಗಂಟೆಯವರೆಗೆ.
5. ಟೆಕ್ನಿಕಲ್ ಬಿಡ್ಡುಗಳನ್ನು ತೆರೆಯುವ ದಿನಾಂಕ : 02-12-2023 ರ 4.30 (PM) ಗಂಟೆಯ ನಂತರ
6. ಆರ್ಥಿಕ ಬಿಡ್ಡುಗಳನ್ನು ತೆರೆಯುವ ದಿನಾಂಕ : 05-12-2023 ರ 11.00 (AM) ಗಂಟೆಯ ನಂತರ

ಇನ್ನಿತರ ನಿಬಂಧನೆಗಳು, ಇಎಂಡಿ ವಿವರ, ಗುತ್ತಿಗೆದಾರರ ದರ್ಜೆ ಮತ್ತು ಷರತ್ತುಗಳನ್ನು ಹಾಗೂ ಟೆಂಡರ್ ತಿದ್ದುಪಡಿಗಳನ್ನು ಅಥವಾ ಬದಲಾವಣೆಗಳನ್ನು ವೆಬ್ ಸೈಟ್ https://www.kppp.karnataka.gov.in ನಲ್ಲಿ ಪಡೆಯಬಹುದಾಗಿದೆ. ಹೆಚ್ಚಿನ ಮಾಹಿತಿಯನ್ನು ಕಾರ್ಯಪಾಲಕ ಇಂಜಿನಿಯರ್, ಪಂಚಾಯತ್ ರಾಜ್ ಇಂಜಿನಿಯರಿಂಗ್ ವಿಭಾಗ ಕಛೇರಿಯವರಿಂದ ಪಡೆಯಬಹುದಾಗಿದೆ.

E-proc portal helpdesk: 080-22371090/22373788
Hphelpdesk.blr@intarvo.com

ಕಾರ್ಯನಿರ್ವಾಹಕ ಇಂಜಿನಿಯರ್
ಪಂಚಾಯತ್ ರಾಜ್ ಇಂಜಿನಿಯರಿಂಗ್ ವಿಭಾಗ, ಉಡುಪಿ

THE NEW INDIAN EXPRESS City

Bengaluru Express

READ SHARE FOLLOW
newindianexpress.com
Mail us: bengalurucityexpress@gmail.com
22•11•2023
WEDNESDAY

DAY'S DIARY

JFK assassinated

Shortly after noon on November 22, 1963, President John F Kennedy was assassinated as he rode in a motorcade through Dealey Plaza in downtown Dallas

THE ACCUSED

Kennedy was the 35th President of the USA. His accused killer was Lee Harvey Oswald, a former US Marine who had embraced Marxism and defected for a time to the Soviet Union

ALTON EVENING TELEGRAPH
PRESIDENT KENNEDY ASSASSINATED

SHOOTER SHOT AT

Oswald never stood trial for murder, because, while being transferred after having been taken into custody, he was shot and killed by Jack Ruby, a distraught Dallas nightclub owner

ACCOMPANIED BY

First lady Jacqueline Kennedy rarely accompanied her husband on political outings, but she was beside him, along with Texas Governor John Connally and his wife

A curated guide to happenings in the city

PG 2

Ahead of their departure for the 2023 Women's FIH Hockey Junior World Cup from B'luru – which kicks off next week in Chile – players from Team India share the lessons they are taking from their title-winning Asia Cup campaign

STICKING TOGETHER

DESE GOWDA

Fresh off their historic maiden title at the Women's Junior Asia Cup 2023, the Indian junior women's hockey team is poised for a strong showing at the upcoming FIH Women's Junior World Cup, to be held in Santiago, Chile between Nov 29 and Dec 10. The team's preparation at Sports Authority of India (SAI) for the World Cup has been rigorous, involving not just physical training but also mental conditioning.

"We're doing a lot of prep, so far it's been good. Apart from practising, we have also been doing a lot of conditioning, and mental training," shares Preeti, captain of the Indian squad. "The only objective we have is to get the medal for India and so far we've been training our hardest to be able to deliver our best and achieve the dream."

Announced earlier this month, the World Cup squad features goalkeepers Khushboo, and Madhuri Kindo; defenders Neelam, Preeti, Jyoti Singh, Ropni Kumari; midfielders Mahima Tete, Manju Chorsiya, Jyoti Chhatri, Hina Bano, Sujata Kujur, Rutuja Pisal; and forwards Sakshi Rana, Mumtaz Khan, Annu, Deepika Soreng, Dipi Monika Toppo, Sunelita Toppo. Positioned in Pool C alongside Germany, Belgium, and Canada, the Indian team is gearing up for some challenging matches.

> *We are focussing on our strengths and weaknesses that were highlighted during the Asia Cup*
>
> Rutuja Pisal, vice-captain of Indian junior women's hockey team

"While hockey is a very physical game, it also needs a lot of mental preparation. Going against some of the best teams from around the world requires us to adapt quickly. But we have a strong rapport amongst ourselves in the team. I just hope that whatever we are learning now, we'll be able to successfully apply during the tournament," Preeti adds.

Despite the high stakes, their impressive campaign at the Asia Cup earlier this year has buoyed the team's spirits, as well as provided them with key insights into their strengths and weaknesses. "The (Asia Cup) final (against South Korea) was incredibly emotional for every one of us, especially given how the match played. During the final minutes, we were under enormous pressure to protect our lead and make sure we didn't make any mistakes. And when the countdown ended, the sense of relief and triumph was just incredible," shares vice-captain Rutuja Pisal. "Going into the World Cup, we are focussing on our strengths and weaknesses that were highlighted during the Asia Cup. The key thing is to never give up and always support each other in the team."

According to Preeti, one of the things that they need to be careful about heading into the campaign in Chile is to not be complacent. "Winning the Asia Cup was obviously a historic moment for us. It was also a very emotional moment. All of us were happy, especially since we were able to beat a strong team like South Korea four times during the course of the tournament, including at the final," she says, adding, "We had performed well at the last World Cup, but we could only finish fourth. The only thing that I would like us to learn from the experience is that we don't become complacent and let our guard down until the very end of a match. There have been instances where such a mindset has cost us."

Preeti

KNOW YOUR CITY

Arun Prasad, city-based history researcher, unravels interesting facts about Bengaluru in this weekly quiz series. So it's time for you to find out how familiar you are with the city, beyond its heritage buildings, IT parks and the pub culture.

THE QUIZ WILL BE PUBLISHED EVERY WEDNESDAY

Send answers to **bengalurucityexpress@gmail.com** with the subject line **'Know Your City Quiz'**

Correct answers and names of first three respondents with right answers will be featured in *CE*.

1. War memorials are considered markers of history. The cityscape of Bengaluru dots many such memorials. While some have vanished, some still survive the test of time. A 35-feet-tall memorial pillar was built at the entrance of Halasuru Gate of Bengaluru fort in memory of 50-odd soldiers (both British and Indians) who died in the 1791 Siege of Bangalore and other Anglo-Mysore wars. The historic pillar was demolished completely with an official sanction on October 28, 1964. Name the lost memorial.

2. The historic war memorial statue of the 'Unknown Soldier' erected in memory of the soldiers from Bengaluru who martyred their lives in the first World War was relocated to the National Military Memorial Park on Raj Bhavan Road to facilitate Metro-rail work. Which traffic square/ junction was the statue originally located?

3. The imposing Sappers war memorial located at the junction of Bengaluru's iconic Brigade Road was unveiled way back in 1928 in memory of 350 soldiers of the first Madras Pioneers regiment who gave their lives in the first World War. The monument also mentions the various battles fought by the regiment, including the Carnatic wars, Anglo-Mysore wars, the Afghan and Burmese War. Name the iconic church (built in 1841) located on Brigade Road near the war memorial.

CITY READ

Artist unveils exhibition of abstract works

Renowned abstract artist and creative producer RB Murari has announced 'Emotive Resonance', a solo show of his paintings at MKF Museum of ART, Lavelle Road. The exhibition will display a range of his non-objective abstract paintings from November 25, 11am onwards. Murari will interact with art enthusiasts, critics, and students of art during the exhibition. This exhibition will continue till December 10. Contact 9019276294 for more details.

Grade 3 student bags golf championship

A seven-year-old, grade 3 student of Greenwood High International School, Ruslaan Alam Khan, recently won three gold and one silver medal in the US kids local tour golf championship – fall tour, held at Clover Green and Karnataka Golf Association(KGA). Despite the absence of formal training and proper equipment, he has won many tournaments, including the Chennai Super Kings tournament held in TNG Chennai last month organised by the Indian Golf Union(IGU). Niru Agarwal, trustee of the school shared the school's sentiment for Khan's conviction and effort in improving his game through the years.

Milk Federation hosts National Cooperative Week

Karnataka Milk Federation hosted the 70th National Cooperative Week celebrations in Bengaluru this month. During the 6th day of the week-long celebrations on Nov 19, an event was held at Jnana Jyothi Auditorium, Palace Road, which was inaugurated by K N Rajanna, MLA. The event was attended by L B P Bheemanaik, Jagadish MK and more. The contributions of the government to women, youth and socially-backward sections were discussed at the event. This week, every major building will hoist the National flag and publication of the revolutions and aims of the future will be made known through these week-long celebrations.

MONIKA MONALISA

Finding inspiration closer home

Priyanshu Painyuli's depiction of his latest role, Major Ram Mehta, in the recently-released *Pippa* is mostly by observation of his father, a retired Colonel

Though excited about being part of a war movie like his recently-released *Pippa*, actor **Priyanshu Painyuli** was sure that his character Major Ram Mehta was quite different from his personality. However, to perfect his role, he found inspiration at home. "My father is a retired Colonel. I have picked up things from him and have taken inspiration from many Army officers I have met during my lifetime. But apart from being a war hero, this character is also the elder brother in the family who is like a father figure. Getting that transition right was tricky since I have grown up with siblings but have never been the older one," says Painyuli.

The movie, which was released on OTT, is based on the life of Captain Balram Singh Mehta, played by Ishan Khattar, of India's 45 Cavalry regiment who, along with his siblings, fought on the eastern front during the Bangladesh Liberation War of 1971. Painyuli was quite happy with the way his character was treated and was looking forward to the release. "This was the most special ones of my picks and as an actor, it's great to do a war movie. This movie ticks that box and in many ways, ticks other things on my bucket list, like working in an AR Rahman movie," says Painyuli.

Being a war hero, Painyuli's character gives a very no-nonsense essence to it, with very little emotion and even fewer dialogues. For example, there is a scene where a young boy is shot dead in front of him but being a war hero and having seen it all already, he hardly shows any emotions. "I don't think I spoke to the director Raja (Krishna Menon) sir a lot about this. He just said let's get on with the scene and let's see what you do. I thought this is the way I would approach it (sic)," he recalls.

Painyuli generally does not like to complicate his process. "The script helps me understand the world very well. Also, I want to challenge myself with something different and exciting each time. I have also been lucky to find those kinds of characters, diverse stories seem to be coming my way," he adds.

A still from the film

> *This was the most special ones of my picks. As an actor, it's great to do a war movie. This movie ticks that box and in many ways, ticks other things on my bucket list, like working in an AR Rahman movie*
>
> - Priyanshu Painyuli, actor

BOOK NOOK

The Night Has a Thousand Eyes: My Favourite Stories of Love, Warmth, and Friendship

by Ruskin Bond

The book tells thirty-six moving stories of ordinary people who encounter extraordinary moments of warmth, tenderness, companionship, and grace in their lives once again.

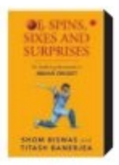

Of Spins, Sixes and Surprises: 50 Defining Moments in Indian Cricket

by Shom Biswas and Titash Banerjea

It shows the journey of Indian cricket, from when the Indian cricketer Ranji represented England to a time when India has taken centre stage. The emergence of women's cricket also forms a key theme.

The No-Waste Kitchen Cookbook : 75 Recipes to Begin Your Zero-Waste Journey

by Arina Suchde

The book is packed with invaluable advice on cooking with fruit and vegetable scraps, reviving wilted greens, and creatively utilising leftovers.

Girl to Goddess: A Journey to Self-Discovery, Self-Love and Self-Worth

by Nishi Jagavat

The poems in this book are deeply personal and touch on universal themes of struggle, pain, and healing.

WHAT WHEN WHY WHERE

Holiday Feast

Experience an extravagant Thanksgiving feast with dishes like Limone, Tortellini, Capesante, and Torta Di Zucca. Pair these foods with a list of quality wines.

WHEN: Nov 23, 7pm
WHERE: Alto Vino, Bengaluru Marriott Hotel Whitefield
DETAILS: 82965 53543

Hindustani Rhythms

Voyage into the world of Hindustani music as Sumeet Anand Pandey and Aditi Kaikini Upadhya perform Dhrupad-Dhammar and then go to Khayal-Thumri.

WHEN: Nov 22, 7pm
WHERE: BIC, Domlur
DETAILS: bangaloreinternationalcentre.org

Laugh Away

Watch eight comedians, some veterans and some new, perform their one-liners, hard-hitting and hilarious jokes.

WHEN: Nov 22, 9pm **WHERE:** The Bangalore Dhaba, Kalyan Nagar **DETAILS:** highape.com

Groovy Tunes

Witness international DJs and DJs across the continent, such and Neffa T, The Untitled One, Hunnit D, Flux Vortex & more play their best tunes.

WHEN: Nov 24, 7pm
WHERE: Indiranagar SOCIAL, New Tippasandra
DETAILS: insider.in

Coloured Canvas

Witness the exhibition of abstract, nature, and landscape paintings by the self-taught artist, Jyoti Machigad.

WHEN: Nov 22, 11am
WHERE: Karnataka Chitrakala Parishath, Kumarakrupa Road

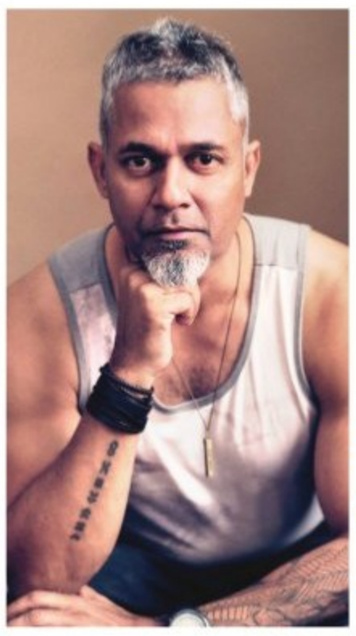

DJ Tunes

Treat yourself to the tunes of renowned DJ Vachan Chinnappa, who specialises in funky house to electro-house, hard techno, and more. Experience the diverse repertoire of this artist who has performed at Sunburn and Supersonic.

WHEN: Nov 24, 10pm
WHERE: Monkey Bar, Museum Road
DETAILS: 8655464500

Fine Dining

Visit this all-day dining restaurant and taste turkey carving with cranberry sauce, chestnut stuffing, pumpkin pie, and corn and bean saccotach, to name a few dishes. Enjoy unlimited beer and wine packages alongside your exquisite meal.

WHEN: Nov 23, 7pm
WHERE: Ministry of Food, Hilton Bangalore Embassy GolfLinks, Challaghatta
DETAILS: 8050353003

Music Magic

At this live performance night at TOCA, watch the city-based acoustic Bollywood-Sufi band, Mehram, present their classic tunes.

WHEN: Nov 22, 7pm
WHERE: TOCA, Koramangala
DETAILS: highape.com

ABSTRACT REVERIE

Artist Ganesh Doddamani displays his exhibit of abstract oil paintings, @50 Petrichor-smell of nature, at Karnataka Chitrakala Parishath | NAGARAJA GADEKAL

QUICK FIX

GOAT CHEESE AND TOMATO BREAD SALAD

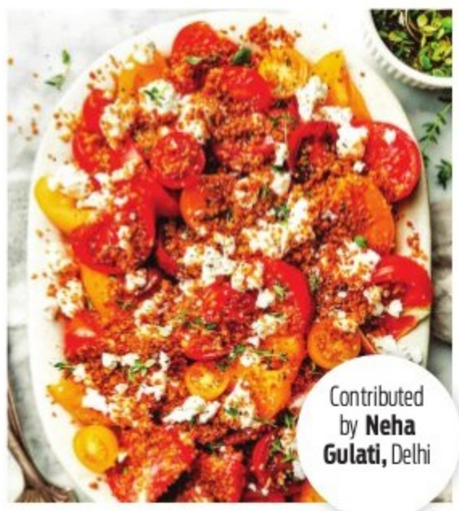

Contributed by **Neha Gulati,** Delhi

INGREDIENTS

- **Goat cheese:** 3 tbsp, crumbled
- **Breadcrumbs:** 2 tbsp
- **Balsamic vinegar:** 1 tbsp
- **Tomato:** 4
- **Honey:** 1 tbsp
- **Thyme leaves:** 1 tbsp

METHOD

- Cut the tomatoes into thick slices, salt it.
- Whisk together honey, white balsamic vinegar and fresh thyme leaves.
- Cook a garlic in butter. Once it's fragrant, add breadcrumbs & toast until golden brown. Then transfer it to a large bowl to cool.
- Pat extra moisture off the sliced tomatoes, then place them on a plate or a serving platter. Top with crumbled goat cheese, and pour the honey balsamic mixture. Finish with a sprinkle of toasted breadcrumbs.
- Top the salad with fresh thyme leaves and pepper. Fresh basil leaves and oregano can be added too.

What's cooking in your kitchen?

We are hungry for recipes with minimum ingredients and maximum flavours. Share your quick-fix with us, along with step-by-step photos, at bengalurucityexpress@gmail.com

FIT BIT

ARDHA MATSYENDRASANA ELBOW TO KNEE
(HALF LORD OF THE FISHES ELBOW TO KNEE)

This asana, a seated twist pose, is the ninth variation of the 12 basic poses in Hatha yoga.It stretches the spine and promotes spinal flexibility, tones the abdominal organs, improves digestion, and helps in easing back pain. It stimulates the Manipura (solar plexus) Chakra, which governs self-esteem, willpower, self-discipline.

STEPS

- Sit on the floor with your legs straight, engaging your Mula Bandha, Uddiyana Bandha, and Ujjayi Breathing.
- Bring your right leg over your left leg. Make sure that your right foot is bent at the outside of your left shin.
- Bring your left heel toward the right side of your sitting bone.
- Exhale, as you bring your right elbow to your right knee. Inhale as you take your left arm over your head and look at your left foot.
- Hold the pose for 30 to 90 seconds.
- Inhale as you release the twist and exhale as you bring both you straighten your legs.
- Repeat on the other side, following the same steps.
- Finally, slowly release the pose and then relax.

BENEFITS

- Opens your chest muscles and lungs, reducing the risk of respiratory diseases.
- Regular practise of this asana strengthens and improves the flexibility of the spine.
- Massages and stimulates the functioning of the abdominal organs.
- Helps in managing slip-discs.
- Calms the mind and reduces stress and anxiety.
- Reduces stiffness and pain in the buttocks.
- Stimulates blood circulation.
- May help manage Urinary Tract Infection (UTI) symptoms.

LIMITATIONS

People with injured back or spine, peptic ulcers or hernia or have undergone abdominal, brain or heart surgery, should avoid this.

Practising during pregnancy and menstruation should be avoided.

By N Elumalai, PhD Scholar (Yoga Science) at Meenakshi Academy of Higher Education & Research, Chennai

NOW STREAMING

REGIONAL

TERRITORY (Marathi)

Territory is set in the forests of Vidarbha, where a three-way hunt between poachers, forest rangers, and a man-eating tiger ensues. The CBI gets involved to solve the case of recurring attacks on people and the killing of tigers.

Cast: Sandeep Kulkarni, Dinesh Ingole, Atul Mahale and Kishor Kadam

- **Watch on:** Amazon Prime Video

GODDAY GODDAY CHAA (Punjabi)

Rani and Nikko fight the age-old patriarchal traditions and make way for all the women to attend wedding processions. Will this sister duo succeed in bringing about change?

Cast: Sonam Bajwa, Tania, Gurjazz

- **Watch on:** Amazon Prime Video

BAANADARIYALLI (Kannada)

Bound only by their love for Leela, two strangers find themselves in the beautiful wilderness of Kenya, traversing new landscapes and fighting danger with each other.

Cast: Golden Star Ganesh, Rukmini Vasanth, Reeshma Nanaiah

- **Watch on:** Amazon Prime Video

MAGIC (Bengali)

A thrilling tale of two people going through major ups and downs, and then not knowing it particularly.

Cast: Ankush Hazra, Oindrila Sen, Payel Sarkar

- **Watch on:** Disney+ Hotstar

PAKALUM PAATHIRAVUM (Malayalam)

Michael, a wildlife photographer travelling to Mysuru, stops at a farmer's house for the night when his bike breaks down. What happens when Mercy, the farmer's daughter, finds a gun in Michael's bag?

Cast: Kunchacko Boban, Rajisha Vijayan, Guru Somasundaram

- **Watch on:** ZEE5

All the streaming apps can be accessed on smartphones and smart TVs with Internet connection.

P.J. MEENA (Hindi, series)

The plot revolves around the eponymous private detective as she tries to solve the death of a young man seemingly killed in a road accident.

Cast: Tanya Maniktala, Parambrata Chatterjee, Jisshu Sengupta

- **Watch on:** Amazon Prime Video

VEDIKKETTU (Malayalam)

The residents of Manjapra and Karingotta islands often get into fights and only come together to celebrate an annual festival. Trouble follows suit when two hearts from different islands fall in love.

Cast: Vishnu Unnikrishnan, Bibin George

- **Watch on:** ZEE5

FOREIGN

VIGILANTE (Korean, series)

The drama is about the story of Kim Ji-yong, a dedicated and hardworking police university student by day and a vigilante by night, delivering his own brand of justice.

Cast: Nam Joo-Hyuk and Kim So-jin

- **Watch on:** Disney+ Hotstar

THE CLUB (Turkish, series)

Estranged from her lover Ismet, Rael, who is now the mother of a daughter, brings up her daughter at Club Istanbul with the help of her mother, Matilda Aseo.

Cast: Gökçe Bahadir, Baris Arduç, Asude Kalebek

- **Watch on:** Netflix

BTS: YET TO COME (Korean)

The concert movie features performances of their popular songs, heartfelt speeches, beautiful fireworks, lots of fun, and more.

Cast: RM, Suga, J-Hope, Jin, V, Jimin, JK

- **Watch on:** Amazon Prime Video

RAINBOW RISHTA (English, series)

Enter the world of six heartwarming, real, and fabulous stories of love where our protagonists across the queer spectrum make mountains move to make their seemingly impossible dreams come true.

Cast: Trinetra Haldar Gummaraju, Ayushmaan Aishwarya, Sadam Hanjabam

- **Watch on:** Amazon Prime Video

SUBSCRIPTION	
Netflix:	₹199/month
Prime Video:	₹299/month
Jio Cinema:	₹999/year
Disney+ Hotstar:	₹899/year
Zee5:	₹699/year
Viki Ratuken:	₹299/month
Curiosity Stream:	₹415/month
SonyLIV:	₹299/month

CROSSROADS OF TRADITION & MODERNITY

With his latest book *Another India*, author Chandan Gowda delves into the diverse narratives that have shaped the country's cultural evolution, while challenging readers to broaden their understanding of the the rich cultural and historical landscape

PIC: SHASHIDHAR BYRAPPA

DESE GOWDA

AMONG the many aspects of India that evoke a sense of pride is its vibrant cultural heritage. The subcontinent has been home to many a culture, language, and religion. Yet urban India has never been more homogeneous. An urbanite from Bengaluru would be right at home in any of the other distant cities in the country, but less so in a village just a few hundred kilometres away. In the quest for an egalitarian future, sections of the country have left behind the past, while wholly embracing ideals from the West. But to many, the keys to the country's future lies in the lesson from India's past.

"Modern society operates with a set of binaries: urban-rural, modern-traditional, secular-religious, written-oral. And these binaries are all set up to favour the first of the two. The urban way of life is seen as the preferred way to be, while the rural way of life is seen as lacking sophistication, one that is backward and something that isn't going to be around for much longer," says Chandan Gowda, academician and author of the book *Another India: Events, Memories, People* (Simon & Schuster India; ₹699). "This sort of thinking, which arose around 150 years ago, is getting stronger although the rural ways of life prevail in large parts of India. It is tragic that educated Indians lack an awareness of the living knowledge and the literary and artistic contributions seen in rural and tribal India. Workers with a rural background in an urban setting will likely have a robust awareness of these achievements. But we don't count that knowledge as valuable and view them as unskilled people who can be trained to do plumbing and repair work in cities."

The Ramakrishna Hegde Chair Professor of Decentralisation and Development at the Institute for Social and Economic Change, Gowda's latest book, released earlier this year, is a work of social anthropology that explores India's rich history and traditions, as well as its cultural evolution. From traversing the world of Sufis, barbers, and village Gods, to offering insights into the lives of literary and historical figures such as BR Ambedkar, Kuvempu, and Rammanohar Lohiya among others, the book presents the often unwritten facets of India's history and culture to the readers. "It's about alerting ourselves to the India that exists outside the one we run into in our daily lives and questioning what modern culture is doing to us as a people. Regretting the growing disconnect with Indian cultural realities is not to suggest a replacement of Western ideals with local ideals. Western notions of equality and freedom have generated great political and moral creativity in India over the last two centuries, which is now part of our tradition," explains Gowda, adding, "Many of the individuals that I discuss in my book have forged creative links between local cultural ideals with modern democratic ideals. Figures like Kuvempu, Lohiya, Jayaprakash Narayan, and Devnuru Mahadeva, are all trying to respond to contemporary political demands, by reaching out to moral conversations in the past. The point is that people who care for equality will be wrong to think that traditional society is illiberal and nothing more. This blanket dismissal will not let them see how traditional societies felt uncomfortable about their own cultures, and how they fashioned ethical responses."

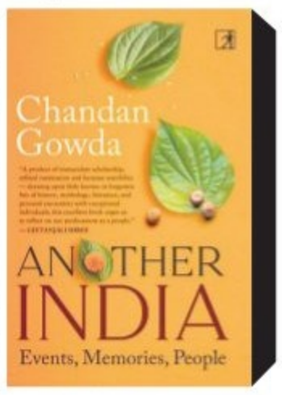

The book is primarily meant for the younger generation and the anglophone intelligentsia, whom Gowda believes are increasingly detached from vital cultural conversations. "It's not a grim political programme of correcting the missteps of modern culture. But rather a nudge towards a variety of places where we could be looking and seeking creative inspiration. It's also for the anglophone intelligentsia whose moral and aesthetic imagination shows little awareness about India's vernacular worlds," Gowda adds.

One of the fascinating chapters in the book delves into the historical tradition of dissent in India. "I write about this episode of protest that Dharampal, the Gandhian thinker, has dug out from the British documents on colonial India. In 1810, the people of Banares sat in dharna outside the city to express disapproval of the hike in tax on houses and shops that the British had made. Since they were unarmed, they expected the British to not be violent towards them. The British viewed it as sedition and put it down with force," he explains, adding, "Gandhi's satyagraha, which drew from old Indian customs of protest like the one seen in Banaras, did not play by the rules of dissent that the British had laid down like writing petitions, filing court cases, etc. Radical dissent involves great intellectual and moral creativity."

> *It is tragic that educated Indians lack an awareness of the living knowledge and the literary and artistic contributions seen in rural and tribal India*
>
> Chandan Gowda, author

The dreams of being a filmmaker

HRIDAY RANJAN
Urban Bourbon
(Writer, comedian)

I once heard that every Indian wants to write a book, and direct a movie. I also nursed a secret ambition to make a movie one day. Of course, it wasn't my only dream – train engine driver, opening Test batsman, and a pan-India Mithun Chakraborty were also some of my other ambitions.

Maybe I was enamoured by the directors' intelligence, or that they were well-read. That they were telling immortal stories, that films were an amalgamation of different art forms. Directors were artistes leaving their footprints on the sands of time. That is till I became a film critic myself, and found that most directors helm projects with an aim to mint money from the audiences.

Feature films have always been an obsession, but I was also in awe of documentary filmmakers. Most Indian documentaries are about depressing topics – murders, murderers, and families killing each other. I often wondered why nobody saw the beauty in our country. As a standup comedian, I craved a funny documentary. And then, my friend decided to contest the Assembly elections as an independent candidate. And I decided to document the entire process.

I have always had the highest regard for the Election Commission of India. We don't give our country enough credit for staying a democracy for all these decades. Isn't it amazing that with all our differences, our diverse cultures and origins – we managed to remain one nation? Indian politicians have been given a terrible name due to our movies. Can you name a single movie where the politician is a good person – and doesn't die by the interval? The documentary would be my attempt to change the perception of documentaries, of Indian politics. It would give Indians something to be proud of.

Of course, my producers didn't seem to agree. For weeks, I tried to convince them about my intentions. But they wanted to know the profitability of the product. We began to discuss strategies, target audiences, and Returns on Investment. Before I knew it, it felt like I was creating a campaign for a soap brand – and not a heartfelt tribute to the Indian electoral system. I pulled out of the contract – and like Bheeshma in *Mahabharata* – vowed to make it by myself.

Which would make for a dramatic scene in a movie. But reality is a hard-hitting hand pump straight out of *Gadar*. As things stand, I am now producing and directing a lighthearted documentary on the Indian elections – told through the eyes of an independent candidate with zero budget or political connections. I am raising funds from my school friends, and crowdfunding the project by myself. We are a team of first-timers on an impossible dream.

My dream of becoming a director involved having a large crew taking orders. We are now eight people waiting for each other to finish using the bathroom. I dreamt of piping hot coffee served in a thermos flask. I now serve chai to my crew. I dreamt of a plush caravan, and me screaming 'Action!' and 'Cut!'. I now aim to shoot on the sly, before we lose sunlight. I dreamt of people whistling and cheering when my movie plays. But now, I am doing it for myself. For the joy of seeing the word 'Directed by Hriday Ranjan' on the screen for the first time. I am sorry, Dear Reader – for the first time in five years, I have no finishing joke to my column. But I know that there must be a desire smouldering inside you. Swallow it so it burns like fire in your belly – and go make it happen!

(The writers' view are their own)

From the bin to the bowl

In conversation with *CE*, chef and author Arina Suchde talks about her new book and the striving reason that paved the way for its creation

SREELAKSHMI S NAIR

HAS it ever crossed your mind that the amount of garbage we dispose in the name of food waste can actually be turned into delectable culinary creations? Well, here is author and chef Arina Suchde turning up the zero waste game with her new book titled *The No-Waste Kitchen Cookbook*, where she is revolutionising this concept while cooking. This Mumbai-based author has curated a set of 75 dishes, starting from giving leftover food a makeover to brewing tea with the most unexpected ingredients.

Excerpts follow:

What is the central focus of *The No-Waste Kitchen Cookbook*?

This book is a starting point for anyone who wants to reduce waste in their kitchen and make the most of the ingredients they buy, which also saves money in the process. The idea is to make this practice a part of our daily lives and not just a passing fad. The recipes and ideas are simple and easy to implement.

Could you highlight some of the most surprising or unexpected recipes from your book that can be creatively used to repurpose kitchen scraps and minimise food waste?

The recipes using banana peels surprised most people, as they did not think they were edible. The same was true of the fresh pea pods. Those are things that get left behind in large quantities and can easily be incorporated back into our meals.

Can you elaborate on your 'Trash Cooking' workshops and how they contribute to spreading awareness about sustainable cooking practices?

The workshops are informal and interactive, and I have conversations with the participants while I demonstrate a few zero-waste recipes. They make reducing waste a less intimidating task and spark memories among people about how someone in their family used lesser-known parts of fruits and vegetables, and everyone shares stories and ideas.

People go back home inspired and excited to try cooking with these new ingredients and tasting the dishes taught in the workshop gives them reassurance that peels, skins, stalks, seeds, etc. are not actually waste; they are in fact bonus ingredients that can be used to create some amazing dishes or drinks.

How do you think that sustainability can be introduced into everyday kitchen practices? What role does your book play in fostering this approach?

Sustainability practices need to be introduced and incorporated into our lives as a whole, and not just in the kitchens. The idea is to do it one step at a time and not just on an individual level but as families, societies, and communities at large. Think of this book as teaching someone the alphabet and giving them tools to form words, then sentences, and go on to become fluent in that language over time.

Elaborate on the process behind developing recipes using ingredients that are typically considered food waste or leftovers.

The process is no different from developing recipes with any other ingredient. The waste or leftover ingredients need to be thought of as new ingredients to work with, like we would with any exotic ingredient. The point is to change our perspective, and one can easily come up with recipes. Start with simpler recipes, familiar dishes that can either use the whole fruit or vegetable or ingredients that can be replaced by a 'waste' ingredient. Like the som tam recipe in the book, which traditionally uses raw papaya, I used watermelon rind as it is similar in colour and texture. Using an assortment of greens and their stems in pesto instead of just basil.

THE NEW INDIAN EXPRESS CLASSIFIEDS

PUBLIC NOTICE
CHANGE OF NAME

CHANGE OF NAME
I, Smt. NEELA BASAVARAJ, aged about 46 years, W/o Sri. Basavaraj.D.K, R/at No.302 B, Avani Amulya Apartment, Halagevaderahalli, Next to SBI, Rajarajeshwari Nagara, Bangalore South, Bangalore-560098. My name is **Neelamma (before Marriage)** and same name is entered in all my records. after Marriage to Basavaraj D.K, I have changed my name **"NEELAMMA"** to **"NEELA BASAVARAJ"** hereafter all Government authorities in particular, at all times to designate and address me by such assumed name **Smt. NEELA BASAVARAJ**, Vide Affidavit **Dated:17/11/2023** sworn to before **V.Rangaramu**, at Bangalore.

CHANGE OF NAME
I, **(OLD NAME) AVG NAMBIAR** Father of NO 15321486P, HAV DHANESH .C, Residing at Alora House, Keezhara (Post), Cherukunnu, Kannur (Dist), KERALA (State), PIN: 670301, Have Changed My Name to **(NEW NAME) GOVINDAN.A.V,** Vide Affidavit Dated 20.11.2023 Sworn Before Notary MEER HASSAN BANGALORE.

AFFIDAVIT
I, **Smt. Lakshmi .J**, W/o. Jagadeeshwara Hosamani, aged about 59 years, R/at. No. 7/B (1025) Samarpana, 19th C Main Road, Rajajinagar 1st Block, Bengaluru-560010, do hereby declare that my name is **Lakshmi .J @ Jagadeeshwara Hosamani Lakshmi.** In the earlier passport my name is reflected as **Hosamani Lakshmi** Actually all my records such as Aadhar Card, Pan Card, IT returns, and Voter ID, my name is reflected as **Lakshmi .J** Hence hereinafter words my name will be **Lakshmi .J @ Jagadeeshwara Hosamani Lakshmi,** vide affidavit dated 21.11.2023, sworn to before R. Sulakshana, Advocate & Notary Public, Govt. of India, Bengaluru.

CHANGE OF NAME
I, **SRIKANTH. P**, resident of No. 174, R.T STREET MAIN ROAD, BALEPET CROSS, BANGALORE 560053 have changed my name to **BHOGAAN.P** Vide Affidavit dated 21.11.2023 sworn before advocate and notary C.N. Balasubramanyam, Bangalore

CHANGE OF NAME
I, **DURGESH KUMAR BHARATHI**, aged 40 years, S/o Pandit Bijay Kumar Bharati, R/at #354, "Pandith Nilaya", Anjaneya Temple Road, Srikantapura, Nagasandra Post, Bangalore North, Bangalore-560073, Karnataka, India, do hereby declare that I have changed my name from **DURESH KUMAR BHARATHI** to **DURGESH KUMAR BHARATHI,** henceforth I shall be known and called as **DURGESH KUMAR BHARATHI** only, vide affidavit dated 21-11-2023, sworn before Advocate and Notary **K.V. RAMASANJEEVAIAH** at Bangalore.

CHANGE OF NAME
We, Sunil Havannavar and Arati Kamble, resident of 76/A, Nagarjuna Enclave B402, 14th Cross, JP Nagar 1st Phase, Bangalore – 560078 we have changed our minor son's name from **DHYAN to DHYAN SUNIL HAVANNAVAR** Vide Affidavit dated 21-11-2023 sworn before Advocate & Notary C N Balasubramanyam, Bangalore

CHANGE OF NAME
I, **Muniraju A. S/o Anayappa,** R/at No.73,Roopena Agrahara, NGR Layout, Bengaluru-560068 hereby declare that in my SSLC marks card my name wrongly mentioned as **MUNIRAJA A** and my father name is **ANNIYAPPA,** but the correct name is **MUNIRAJU A** and father name is **ANAYAPPA** do vide affidavit dtd 21-11-2023 sworn before notary D. Sarala Kumar, Bangalore.

CHANGE OF NAME
I, **(OLD NAME) C V REMANY** Mother of NO 15321486P HAV DHANESH .C, Residing at Alora House, Keezhara (Post), Cherukunnu, Kannur (Dist), KERALA (State), PIN: 670301 , Have Changed My Name to **(NEW NAME) RAMANI.C,** Vide Affidavit Dated 20.11.2023 Sworn Before Notary MEER HASSAN BANGALORE.

CHANGE OF NAME
I, **(OLD NAME) KORNU SANGEETA**,spouse of NO 15326812W HAV RAMARAO KORNU, Residing at DOOR NO 6/1/166, I J Naidu colony, K K Street, Amadalavalasa (Tehsil & Post), Srikakulam (Dist), ANDHRA PRADESH (state), PIN: 532185, Have Changed My Name to **(NEW NAME) YALA SANGEETA,** Vide Affidavit Dated 17.11.2023 Sworn Before Notary MEER HASSAN BANGALORE.

CHANGE OF NAME
I, SYED ASIF, S/o. Syed Ismail, Resident of No. 23/4, Bloomsbury Apartment, Flat No.301A, Benson Road, Benson Town, Bengaluru-560046, have changed my name to SYED IBRAHIM ASIF, Vide affidavit dated: 21.11.2023 before notary GANGARAJU.B.N., Bengaluru

CHANGE OF NAME
We CHAITANYA KUMAR G (Father) RAMYA RAVIKUMAR (Mother) Residing No.8, Soujanya Shri's, Golden Enclave, Horamavu Agara Village, Bangalore-560043, have changed my minor Daughter's name from **DHANVITA C** to **HANSHIKA KARUNYA** vide affidavit dated 20.11.2023 sworn before Notary S.N.Madhu Bangalore.

CHANGE OF NAME
I, **Jayachandra Umapathi Bangalore** (Old Name) S/o. Jayachandra Munivenkatappa, aged about 52 years & R/at No. 75, 9th Cross, BHEL Extn. South Pattanagere, Rajarajeshwari Nagar , Bangalore - 560 098, have changed my name as **UMAPATHI BANGALORE JAYACHANDRA** (New Name) vide affidavit dated 18.11.2023 sworn before Advocate & Notary Ravi, Bangalore.

CHANGE OF NAME
I, **Soham Nandani** (Old Name), S/o. Sachidanand R.Nandani, aged about 22 years R/at No. 40, 16th Main, 7th Cross, Manjunatha Temple Road, Srinivas Nagar, Bengaluru - 560 050, have changed my name as **SOHAM S NANDANI** (New Name) vide affidavit dated 18.11.2023 sworn before Advocate & Notary Ravi, Bangalore.

CHANGE OF NAME
I, Aditi Varenya, D/o. Bhadri Narayan, R/at No.121/8, Tirtha Ashram, Kothanur Dinne Main Road, 7th Phase, J P Nagar, Santhrupthi Nagar, Bengaluru - 560078, Karnataka, India, have changed my name from **'ADITI VARENYA BHADRI NARAYAN'** to **'ADITI VARENYA'**. Vide Affidavit dated 15.11.2023. Sworn before Advocate & Notary H S Sakalesh Aradhya, Bangalore.

CHANGE OF NAME
I, Priya Sarda resident of No.229, Himagiri Meadows, Gottigere, Bangalore- 560083 have changed my name to **PRIYA KOTHARI** Vide Affidavit dated 21.11.2023 sworn before advocate and notary CN Balasubramanyam, Bangalore

CHANGE OF NAME
I, **Masarla Swapnadeepika**, W/o. Bogala Revanth Reddy, Presently Residing at Flat No. B-105, Mahaveer Willet, KR Puram, Sadaramangala Main Road, Bengaluru-560067, have changed my name to **MASARLA SWAPNA** Vide Affidavit dated 20.11.2023 sworn before advocate and notary Umamaheswary M.N, Bangalore

CHANGE OF NAME
I, **KARAN KRISHNA**, S/o. Vinaya Krishna Kumar, residing at No.43/2, Rucela Apt., 1st Floor, Flat No.3, Promenade Road, Frazer Town, Bangalore-560005, have changed my name to **KARAN KRISHNA PANDE** Vide Affidavit dated 18.11.2023 sworn before advocate and notary Mamatha .N.K, Bangalore

CHANGE OF NAME
I, (OLD NAME) ASHFAQH ALI, Residing at No.1371, Mandi Mohalla, Daira, Channapatna town -562 160, Ramanagara District, Karnataka State, INDIA, have changed my name to **(NEW NAME) ASHFAQ ALI KHAN** vide affidavit dated 18.11.2023 sworn before Notary A.R.Nagendra Channapatna.

ಹೆಸರು ಬದಲಾವಣೆ
ಬೆಂಗಳೂರು - 560078. ಬೆಂಗಳೂರು ದಕ್ಷಿಣ, ಯಲಚೇನಹಳ್ಳಿ, ಮೈಬಿ ಅಣ್ಣಯ್ಯ ರೋಡ್, ನಂ. 35 ರಲ್ಲಿ ವಾಸವಾಗಿರುವ ಲೇಟ್ ರಂಗನಾಥ್. ಕೆಜಿ ರವರ ಧರ್ಮಪತ್ನಿಯಾದ ಸುಮಾರು 41 ವರ್ಷ ವಯಸ್ಸಿನ ಶ್ರೀಮತಿ ರೇಣುಕಾ ಆದ ನಾನು ಈ ಮೂಲಕ ಪ್ರಮಾಣೀಕರಿಸುವುದೇನೆಂದರೆ:- ನನ್ನ ಶಾಲೆಯ ವರ್ಗಾವಣೆ ಪತ್ರದಲ್ಲಿ ನನ್ನ ಹೆಸರು ಶ್ರೀ ರೇಣುಕಾದೇವಿ ಎಂದು ತಪ್ಪಾಗಿ ನಮೂದಾಗಿದ್ದು ನನ್ನ ಹೆಸರು ರೇಣುಕ ಎಂದು ನಮೂದು ಮಾಡಿ, ತಿದ್ದುಪಡಿ ಮಾಡಬೇಕೆಂದು ಮತ್ತು ಮುಂದಿನ ಎಲ್ಲಾ ಮೂಲ ದಾಖಲೆಗಳಲ್ಲಿ ರೇಣುಕ ಎಂದು ನಮೂದು ಮಾಡಬೇಕೆಂದು ದಿನಾಂಕ 21/11/2023 ರಂದು ಪಬ್ಲಿಕ್ ನೋಟರಿ ಮತ್ತು ಪಕ್ಷಲಾದಂತಹ ರವಿಕುಮಾರ್. ವಿ ರವರ ಸಮಕ್ಷಮದಲ್ಲಿ ದೃಢೀಕರಿಸಿರುತ್ತೇನೆ.

SMART ADS

House for Sale
Independent G+2 Single Duplex 4 BHK with Car Parking, Posh area WCR Second Stage, Basaveshwara Nagara, Near Rajajinagar, 1st Block, Bangalore-560086
Contact: Suresh
9448130702

FOR RENT
Commercial office space available For **Rent 1st & 2nd Floor Measuring 422 Sqft Each- at Sri Shirdi Sai Guru Krupa** No. 41/1, Car Street Ulsoor, Near Ulsoor Metro Station & Indian Bank , Bangalore - 560008, Suitable For Banks / Clinic / Audit Office
Contact:
7760519763

CE FEATURES

'No machine can alter true emotions'

...says director Deepak Aras opening up about his decade-long hiatus after *Manasology*, and return with *Sugar Factory*

DEEPAK Aras commenced his directorial journey with *Manasology* in 2012. A decade later, he returns with his second venture, *Sugar Factory*, after a significant hiatus. Reflecting on this break, he admits, "After *Manasology*, there was a sense of remorse. Despite directing and producing it, the film fell short of expectations. I believed I had the maturity to create a film but lacked the maturity to navigate its release. I lacked insight into business strategies and dealing with the Gandhinagar hub. My film was released when the industry was transitioning from negative to digital, and I felt inadequate in decision-making, relying heavily on various suggestions. It took time to acknowledge and accept failure. I was hurt, which led me to refocus on my business. Yet, my passion for cinema never waned."

As he gears up for the theatrical release of *Sugar Factory* on November 24, Deepak shares the intriguing genesis of the story. He recounts how the idea struck him while distributing his sister, actor Amulya's wedding invitation cards. "After a weary day, a chance encounter at a pub captivated me for over two hours. The incident lingered in my mind. Later, after Amulya's wedding, I revisited the story with a clear objective, determined to entertain," he explains.

Sugar Factory delves into today's generation's relationship with pub culture, exploring their perception of love and the tendency to take it for granted. "This time, I aim to impart philosophical insights in an entertaining format. The film promises a realistic portrayal while emphasizing that no machine or mechanism can alter true emotions. Despite carrying a strong message, it remains a quintessential entertainer."

When it came to casting, Deepak was drawn to Krishna, the director of Love Mocktail, specifically impressed by the song 'Love You Chinna' from the film. "Subsequently, I brought on board Krishna, followed by producer Girish, Adviti Shetty, Sonal Monterio, and Ruhani Shetty. The pub itself becomes a character integral to the film's narrative," says Deepak, who sought to infuse quality through cinematographer Santhosh Rai Pathaje's expertise, aiming to bring a distinct texture akin to Bollywood. "Being a fervent music enthusiast, I collaborated with Kabir Rafi, who composed six captivating songs, igniting an infectious spark within the album," he says.

Through his journey, Deepak has learned from the highs and lows, acknowledging the importance of avoiding repeated mistakes. "However, I staunchly believed that the flame of passion for cinema must never be extinguished. Beginning with *Sugar Factory*, I aim to delve into more stories and continue my cinematic journey."

Deepak Aras and team Sugar Factory

IF I DIDN'T BELIEVE IN MYSELF, I WOULDN'T BE HERE: ABISHEK AMBAREESH

The actor discusses carving his own identity, his upcoming film, *Bad Manners*, director Suri, and much more

A SHARADHAA

ABISHEK Ambareesh, hailing from a celebrated lineage, confronts the weight of legacy in his acting journey. Being the son of well-known actors Ambareesh and Sumalatha, the one-film-old actor aims to carve a unique identity, seeking visibility and genuine affection from the audience. He also understands the burden of measuring up to his parents' illustrious stature. Ahead of the release of his sophomore film, *Bad Manners*, on November 24, Abishek discusses the film, working with director Suri, and much more.

"In this industry, the expectations are immense. The challenge goes beyond facing a film crew; it's about meeting the hopes of countless fans. Navigating this legacy demands resilience and a determined spirit to excel—a sentiment shared among those with a heritage like mine," says Abishek.

When asked about the qualities needed to be a hero, Abishek says it is all about self-belief. "If I didn't believe in myself, I wouldn't be here." He believes a hero's traits vary widely and cites examples from the Kannada industry, highlighting how the top ten heroes differ in their acting, speech, mannerisms, fight sequences, and dancing styles. "According to me, there's no single formula for being a hero; each one is distinct. As a hero, we should have the ability to connect with the audience and consistently deliver quality entertainment through good films."

Abishek emphasises that the striking red line in the title logo of *Bad Manners* is symbolic of the fine boundary between our perceptions of good and bad. "What might be bad for me could be good for you, and vice versa," says Abishek, who also lists out what he thinks are certain *bad manners*. "Being inconsiderate of others' time and not living up to one's true potential is bad."

Talking more about the film, which he feels isn't confined to a specific genre or routine narrative, Abishek says, "The film poses an important question, and incorporates action as a crucial element that seamlessly aligns with the storyline, driving it forward without disrupting the narrative flow."

This film marks Abishek's first collaboration with Suri, who has a distinct signature style. Is it important to study a director's previous work before collaborating? "Personally, I prioritise connecting with the director and aligning our visions, work ethics, mindset, and ambition for a specific project. While I'm familiar with Suri's films, I'm also open to collaborating with newcomers if our values align. Suri's signature style lies in his unwavering commitment to his unique vision, and his refusal to follow trends. He consistently presents stories from a fresh perspective, avoiding trends and embracing new angles," he says.

The film also has Abishek wielding the gun with elan. "We had inputs from an ex-IPS officer, Umesh, to ensure authenticity in handling the weapon. Suri extensively researched the subject, and I also got to gather a little awareness about various locally made weapons, like katta and goda, and their accessibility. It is then that I realised how easy it is to acquire guns, despite the challenges in obtaining a gun license," he says.

While working on *Bad Manners*, Abhishek encountered many challenges, and he mentions, "After reading the script, the character felt quite relatable to me. Though the setting and background may differ, certain nuances, habits, and mannerisms aligned with how I would react and perceive situations. Amid lockdown restrictions, navigating discussions with Suri became challenging. Credit goes to the director for facilitating a smooth transition, making it easy to embody the character."

Having shown the film to his mother Sumalatha, his wife Aviva Bidapa, producer Rockline Venkatesh, and Challenging Star Darshan, Abishek is elated about their responses. In fact, the actor shares that Darshan gave the film a five-star rating and praised his development as an actor from his debut film, Amar. "Every film is a learning experience. In Amar, I portrayed a stoic character, who is less emotive, and it didn't really connect widely. In *Bad Manners*, playing Rudra, a boy-next-door, it felt relatable yet raw and rugged, which is a trademark Suri character. It's different from Amar."

While Abhi believes that entertainment is crucial, providing thought-provoking content is his ultimate goal. "Films should entertain and convey a message, and the best message with *Bad Manners* will be to see audiences leave the theaters happy, feeling entertained," he concludes.

Abishek Ambareesh

Rachita Ram and Srinagar Kitty

Sanju weds Geetha 2 aims to release on April 1

CE FEATURES

DIRECTOR Nagashekar is currently shooting for *Sanju Weds Geetha 2*, starring Srinagar Kitty and Rachita Ram in the lead roles. The shooting is taking place at a farmhouse on Kanakapura Road. Speaking about the film's progress, Nagashekar expressed satisfaction with how the movie is shaping up and shared plans for the shooting schedule. "We are planning to finish shooting in Bengaluru on December 9, then head to Switzerland for 12 days, followed by crucial sequences in Mumbai and Hyderabad," says Nagashekar.

The director has set the film's release date as April 1, 2024, and intends to release the trailer on December 29, coinciding with his good friend and producer Chalavadi Kumar's birthday. Apart from Kitty and Rachita Ram, the film features Rangayana Raghu and Sadhu Kokila in pivotal roles. Shridhar Sambhram has composed the music with Kavi Raj penning the lyrics. and Satya Hegde handling the cinematography.

LIKITH KUMAR WRAPS UP HIS DIRECTORIAL DEBUT, *VRITTA*

CE FEATURES

DIRECTOR Likith Kumar S has wrapped up filming his debut film, *Vritta*. The makers recently released the motion poster of the film, which gained prominence. The director reveals the film relies mostly on synchronized sound. "The story unfolds in various styles, each character showing a unique side," says the first-time director, adding, "While it's a thriller drama with a mystery flavour, its narrative style is distinctive. The sound design is vital for audience immersion, along with stunning visuals covering urban and natural settings, brought to life by passionate actors conveying various emotions."

Produced by T Shiva Kumar under Lakshay Arts, Vritta has fresh faces Mahir Moidutty and Harini Sundar Rajan in significant roles, along with Chaitra J Achar, who is basking in the glory of her recent release, Sapta Sagaradaache Ello Side B.

Harini Sundarajan

Maahir Mohiuddin

Clash of the cultures

SUDHIR SRINIVASAN

EVEN as early as on the second day of IFFI, Goa, the chief utility of being exposed to films from across the world is becoming apparent. This introduction to new countries, new people, and new cultures, enables exposure, and through acknowledgement of the beauty of differences, empathy grows. And if that's not the point of artistic expression...

The opening film of the 54th IFFI, director Stuart Gatt's *Catching Dust*, is fittingly about a clash of cultures. It's about a man—and his wife—who have learned to live in the wilderness of Texas, and how their world gets thrown off when an urban couple become their only neighbours in the lonely desert. It's about gender roles and purpose; it's about passion and the notion of home. While one woman feels restricted for being born... a woman, another feels restricted by her past. There are two stifling marriages hurtling into each other, two different classes facing off.

It's a film that even questions biases concerning who's good and bad. Is it the alpha male who seems to be holding his wife captive—or is it the sophisticated artist who holds dark secrets? It's a film that speaks of the many colours that define a relationship and its many frustrations, and at the end, that wide shot of abstract artistic expression splattered on a trailer tells its own story. Long after the opening film, *Catching Dust*, got over, I was left reflecting on the complex relationship between nature and nurture, and how the cultures we are raised in often determine our personalities and desires.

SUN, SAND AND CINEMA

In this column, the writer reflects on the experiences of each day at the 54th International Film Festival of India, Goa

The attraction of IFFI, of course, isn't just about the films being screened. It's about all the healthy cinema dialogue that takes place too. On day 2 of IFFI, for instance, Zoya Akhtar and team spoke about the nuances of making their Netflix film, *The Archies*—which, fascinatingly enough, is also about the intermingling of two cultures. It's about the ambitious reimagination of *The Archies* comics in the Indian setting—and adding to the pressure of it all is the expectation that comes with making the world's first ever feature film on a beloved comic series. As Ruchika Kapoor, Director of Netflix Hindi Originals, put it, "It's not just a big moment for Netflix-India, but for India as a whole."

Zoya knew her work was cut out from the beginning. "We had to keep so many objectives in mind when making this. We were representing India with this film that Netflix is taking to 190 countries. We needed to make an older world relevant to Gen-Z. We needed to cater to the fans of Archies and those who didn't even know it," she said. Zoya, who has interpreted this adaptation as a musical, was never in doubt about this choice. "The idea of the musical is our syntax, our grammar. When presenting our cinema to the world through this film, there was no doubt that we should do it in a style, a tradition that we so dearly believe in. And I love shooting song and dance."

The young cast of the film apparently was quite unfamiliar with the ways of an older world. As Zoya put it, "One didn't know how to dial a landline phone; another didn't know how to play a vinyl record. This made me realise how the world had changed—and how I'm from a different time." Sometimes, a difference in culture needn't be as grand and obvious as an American story being set in India. It can exist within our own homes, as adults grapple to adapt to a changing world, as children resist the joys of a world that existed before them. We often process culture as this broad encompassing label beyond our families; sometimes, as *The Archies* and *Catching Dust* show us, it's a tender facet that comes alive within the intimacy of a family too.